2¢

BOSTON EVENING AMERICAN

Entered as second-class matter at Boston Postoffice

Copyright, 1939, by N. E. Newspaper Publishing Co.

VOL. XXXVI—NO. 42 BOSTON, MONDAY, MAY 8, 1939 40 PAGES

8 STAR RACE ENTRIES

BRITAIN DIALS WINDSOR OUT

STORY ON PAGE 2

Baby's Story—Ronald Fletcher, eight and one-half months, soon learned life was tough, lonely. Day by day, he was left at home while his parents hunted work. But he was found, taken to Floating Hospital . . . where he now looks out upon the world . . . amazed at all this new kindness.

STORY ON PAGE 4

What Smart N. E. Men Are Wearing

Turn to Page 20

WINDSOR'S U. S. RADIO TALK BARRED IN BRITAIN

LONDON, May 8 (AP)—The British Broadcasting Corporation announced today it would not relay in England the broadcast the Duke of Windsor is to make tonight from Verdun, France, to the United States. The BBC gave no reason for its decision, reached after lengthy consideration. It said merely:

"The BBC announces that the talk which, by invitation of the National Broadcasting Corporation of America, the Duke of Windsor is to address to the United States this evening will not be broadcast in its (the BBC's) programs."

Some Britons, however, were expected to pick up the message of former King Edward VIII on short wave receivers. They have not heard the voice of their former sovereign since his famous abdication broadcast on December 11, 1936.

The National Broadcasting Company announced the speech could be heard on two European wave lengths.

The London Daily Express registered disapproval of the duke's broadcast to America at this time, suggesting that King George VI now should do all the talking to the United States.

CALLED POOR TASTE

The Express said:

"The decision of the Duke of Windsor to broadcast to the United States is to be regretted. The moment was unhappily chosen. The King is on his way to America and any word spoken to the United States at present should come from him.

"It would have been better, therefore, for the Duke to wait.

"It is reported that the Duke will make an appeal for peace in his broadcast. Such an appeal would have been uttered more appropriately after the King's peace mission to the Dominion had been brought to a conclusion."

Hitler Guest

International News Photograph Service

UNITY FREEMAN-MITFORD *Visits Fuehrer*

MUNICH, May 8 (AP) — The Honorable Miss Unity Freeman-Mitford, British admirer of Chancellor Hitler, visited him at Obersalzberg over the week-end, it was learned today.

The tall English blonde was said by friends to have discussed the "political situation" with Hitler. It was recalled that she had met him several times during the Sudeten crisis last autumn.

(Miss Freeman-Mitford, 23, is a daughter of Baron Redesdale, British insurance magnate. An outspoken pro-Nazi, she has said she might become a German citizen.)

WEATHER

LOCAL — Cloudy tonight and Tuesday with occasional light showers beginning late tonight, slightly warmer tonight; moderate southeasterly winds.

TEMPERATURES

12 mid.	47	6 a. m.	47	Noon	55
1 a. m.	47	7 a. m.	47	1 p. m.	56
2 a. m.	47	8 a. m.	49	2 p. m.	56
3 a. m.	47	9 a. m.	50	3 p. m.	56
4 a. m.	47	10 a. m.	52		
5 a. m.	47	11 a. m.	54		

OBSERVATIONS IN BOSTON

Warmest this date, 84 in 1929. Coldest this date, 38 in 1882.

	8:30 a. m.	8:30 p. m.
Barometer	29.98	29.61
Humidity	83	84
Wind Direction	E	E
Wind Velocity	6	12

High Tide—3:45 p. m.

Height of Tide—8 ft., 8 in., p. m.

Sunrise—5:31 a. m. Sunset—7:50 p. m.

The Duke of Windsor's Speech

—Read It FIRST—

In The DAILY RECORD

On Sale Tonight

Windsor Talks Despite Criticism in England

VERDUN, France, May 8 (AP)—The Duke of Windsor this afternoon completed the text of his "appeal to reason" in international affairs, to be broadcast tonight to the United States.

He seemed determined to make his appeal, despite some advance criticisms. After numerous telephone calls between the duke's suite and London a member of his party said the former ruler had a "very good reason" to proceed with his speech.

The Duke was informed that some British newspapers had criticized his plan to speak as "inopportune."

The Duke abandoned a tour of World War battlefields to write the speech at a country inn within the Verdun ring of forts.

HE WORKS, WALLY RIDES

The broadcast, first for the former King Edward VIII since the historic abdication speech of December 11, 1936, will be made while his brother, King George VI, is on the high seas making a good will trip to North America.

Members of the Duke's party said the Duke and Duchess would return to Paris tomorrow "to resume their normal life." Some persons had believed the speech might be a pre-

Continued on Page 19, Column 1

FOR AMERICANS ONLY—Broadcast that the Duke of Windsor will make at 5 p. m. today from Verdun, France, to the United States has been barred by British Broadcasting Corporation for no explained reason. The Duke and his American wife are shown here in their exile home.

International News Photograph Service

Britain Leaves Danzig's Fate In Hands of Poles and Hitler

LONDON, May 8 (AP)—The British government dropped a guarded hint today to her new ally, Poland, that she would "welcome amicable settlement," possibly through arbitration, of Poland's quarrel with Germany over the free city of Danzig.

Both Richard Butler, undersecretary for foreign affairs, and Prime Minister Chamberlain intimated to Commons that Britain would be ready to lend her good offices in establishing some form of international machinery to arbitrate the Danzig question, should Germany and Poland ask her to do so.

Butler said the future of Danzig was "primarily a matter for negotiation between parties to the Danzig settlement." The principal allied and associated powers undertook by the World War treaty of Versailles to establish Danzig as a free city under protection of the League of Nations.

In Commons Chamberlain also said the government was attempting to obtain fullest co-operation with Soviet Russia in its present policy. Negotiations are under way to bring Russia into the British-French lineup.

The House was in an uproar during discussion of the Soviet negotiations when Laborite Leader Attlee asked:

"Does the Prime Minister not realize that public opinion is disturbed by the contrast between the rapidity of acceptance of onerous obligations by this country and the dilatory methods in seeking for lateral security?"

The opposition cheered Attlee while government supporters shouted for Chamberlain when he replied:

"I do not agree there have been any dilatory methods."

NOT BRITAIN'S BUSINESS

In discussing the Danzig problem, Butler said:

"The British government stands for settlement of international questions by friendly negotiation arbitration or other peaceful means."

BANDITS HOLD UP WOMAN IN BACK BAY LOAN OFFICE

Two bandits today robbed a middle-aged woman and the manager of her loan company of $150 in a daring daylight holdup of their office in Massachusetts avenue, near St. Botolph street, Back Bay.

A thin youth leveled a revolver at Mrs. Sarah B. Martin, owner of the Uptown Loan Company, Inc., and Clifford Oakes, manager, just after the office had opened.

"This is a stickup—don't move," he snarled.

While his youthful accomplice moved toward the cash register, the gunman prodded his victims into the rear of the office. For more than a minute he held them at bay while the second bandit rifled the cash register.

Scores of pedestrians passed the shop, unmindful of the robbery. No customers happened to enter.

The second youth motioned to the gunman as he pocketed the $150 and both backed slowly out of the store, then disappeared.

The bandits were described as being about 25 years old and of less than average weight and height.

Sails to South Seas Alone in 32-Footer

SAN FRANCISCO, May 8 (AP)—George Priestly, 27, alone in a 32-foot sailboat, was on the high seas today, bound for Honolulu and Midway Island.

The dairy salesman left yesterday saying he expected to return to San Francisco in about two months, completing a round-trip voyage.

AMERICAN INDEX

WHERE TO FIND COMICS

Annie Rooney	18	X-9	33
Puffie	38	Blondie	28
Hatlo	39	Skippy	33
Henry	33	Mandrake	33
Popeye	33	Phantom	33
Bringing Up Father			19

FEATURES

Austen Lake	34
Boston After Dark	23
Camilla	28
Classified Advertisements	32
Crossword Puzzle	32
Editorial	22
Elsie Robinson	23
Financial	18
Girl About Town	22
Radio	24
Society	26
Sports	34, 35, 36, 37, 38, 39
Theaters, Films	30, 31

UNION SAVINGS BANK

216 Tremont St., Boston

DEPOSITS GO ON INTEREST MAY 10

Hide Mystery Death From Youth's Mother

Whatever the findings of police in the mystery death of W. Bartlett Talmadge, Dorchester musician whose headless body was taken from the Charles River basin, fear and horror brooded over the Talmadge home at 235 Park street, Dorchester, today.

Mrs. Jeanette Talmadge, the young man's aged mother, is stricken with hysteria, mounting in intensity since he disappeared last March 30. A belief that she should not have allowed him to leave the house that fateful night has added to her nervousness.

Because of fear that the shock of the grisly discovery in the Charles may kill her, all news of it is being kept away. Newspapers are being carefully clipped so that no word of the finding of the body comes to her eyes. A tube in the radio was purposely broken.

W. B. Talmadge

Betty Talmadge, 28, a sister, is blind—the strange physical reaction of a nervous breakdown suffered some years ago. And she now is reported in a state of collapse.

Striving bravely to hold everything together is another sister, Madeline, and she, today, discussed with a reporter the circumstances of her brother's disappearance. She said she is convinced that he ended his life while temporarily out of his mind.

"Hart did well as a musician,"

Continued on Page 19, Column 2

SHIPMATES SICK BUT KING, QUEEN ENJOY SEA TRIP

ABOARD THE LINER EMPRESS OF AUSTRALIA, May 8 (AP)—King George VI and Queen Elizabeth—both good sailors—are enjoying their voyage to Canada and the United States free of seasickness, which is more than some of their party could say.

The liner Empress of Australia, on her first full day out of Portsmouth, encountered a stiff breeze and did considerable pitching.

As a result there were several absences from the divine service in the liner's main dining room but the King and Queen were there in front, joining heartily in the responsive readings and singing.

Early today the liner and convoying warships ran into a haze and slowed from 17 to 12 knots. The squadron went into fog formation with the liner leading, followed in single file by the cruisers Southampton and Glasgow and the battle cruiser Repulse.

Visibility improved somewhat and normal speed was resumed two hours later. At 8 a. m. (G. M. T. (4 a. m. E. D. T.) the squadron was 200 miles west of the Irish coast.

The congregation included the ship's officers, bluejackets, marines and members of Their Majesties' staff.

After the service the King and Queen walked along the deck, smiling and chatting with fellow passengers. The King wore a lounge suit, in blue with a white pin stripe and the Queen a salmon pink costume with suede shoes and a brown fur.

At noon the royal party donned lifebelts at a siren signal and lined up for inspection. From then almost until luncheon the King and queen sat on deck, enjoying the bright sunshine. In the afternoon Their Majesties rested and read.

There was no sermon at the divine service. Following the custom of the sea, the service was conducted by Capt. A. R. Meikle, while Purser D. F. Armour read the Scripture.

The captain asked blessings first for "Our most gracious sovereign lord, King George," and then for "Our gracious Queen Elizabeth."

ROYAL FAREWELL—On Portsmouth quay, Princesses Elizabeth and Margaret Rose (right) with Queen Mother Mary (rear) and Duke of Kent (left) wave farewell to King George and Queen Elizabeth as latter sail aboard S. S. Empress for America.

(International News Photo via Western Union Cable)

GLORIA VANDERBILT
Stricken, Rushed to Hospital

Gloria Vanderbilt, Famed Heiress, 15, Goes Under Knife

NEW YORK, May 8—Gloria Vanderbilt, court-embattled 15-year-old heiress, was rushed to Doctors' Hospital during the night and an emergency appendectomy was performed, it was learned today.

Physicians at the hospital today reported the rich little girl was "doing very well" following the operation.

Last night she was taken to the hospital from the Fifth avenue home of her aunt, Mrs. Harry Payne Whitney. Gloria's mother, Mrs. Gloria Vanderbilt, is reported in Europe.

The girl returned from overseas only 10 days ago and was re-entered for Miss Porter's School in Farmington, Ct., but was obliged to withdraw because of illness.

Under a 1934 court order, two-sevenths of her time is allotted to Gloria's mother and five-sevenths to the wealthy aunt, Mrs. Whitney.

Connery Seeks Fever Heroes For War Honor

Seeking to find wartime Yankee Division veterans who volunteered in trench fever experiments during the war, Congressman Lawrence J. Connery of Lynn asked aid today of New England veterans.

The congressman has a bill before Congress to decorate these volunteers, of whom there are believed to be around 30 living in Greater Boston.

Some of those who volunteered to be subjects in trench fever experiments died, while others are still disabled from the effects of the germs.

Connery asks that any person knowing the identity and address of a trench fever volunteer communicate with him at Washington, as the information is necessary for success of his bill.

SON WAITS ICKES' WORD; MA-IN-LAW FORGIVES BRIDAL

PITTSBURGH, May 8 (INS)—Robert Harold Ickes, foster son of the Secretary of the Interior, and his bride, the former Marcella Charlotte Levine, were "at home" in Pittsburgh today with blessings from the bride's mother but no word as yet from Washington.

Young Ickes, at 25 a clerk in the Duquesne Light Company offices, was back on the job this morning following his surprise marriage Saturday night in Lisbon, O.

As soon as possible, he said, he plans to go to Washington to see his father.

"I haven't been able to contact Washington," he said, "but we received a nice telegram of congratulations from Marcella's mother."

Sent from Ennis, Tex., it read:

"Wish both all happiness in world. God bless you both.
"MOTHER."

Ickes' one-way honeymoon was interrupted so he could return to work. He still believes in his father's advice—"A boy ought to get a job and make good at it."

For the time being, the young couple is living at a small East End hotel where Ickes had been staying. He said he planned to continue with his utility job but that otherwise, "our plans are very indefinite."

VAST FOREST FIRE SET

ONAWAY, Mich., May 8 (INS)—Believed the work of a pyromaniac, fire today swept through 10 miles of forest near here.

CUPID WINS OUT—Robert H. Ickes, 25, foster son of Harold L. Ickes, and the former Marcelle Levine, 19, of Chicago, were honeymooning today after eloping to Lisbon, O. Her family opposed the romance for five years.

International News Photograph Service

WARREN
INSTITUTION FOR SAVINGS
3 PARK STREET, BOSTON
Opposite Park St. Subway Entrance
INTEREST BEGINS MAY 10

Roosevelt Home From Potomac Trip

WASHINGTON, May 8 (AP)—President Roosevelt returned to the White House this morning from an overnight cruise on the Potomac river.

His guests on the trip included Associate Justice William O. Douglas of the Supreme Court and Mrs. Douglas, and Secretary of Commerce Harry L. Hopkins.

'BUREAU DRAWER' BABY WINS HEARTS OF NURSES

He's tiny, and frail, and he gazes at the world from old, matured-looking eyes — but that's always the way babies look when they haven't had enough to eat for a long time, the nurses say.

He weighs just 12 pounds, not much for an eight and a half months old youngster.

He should weigh, say the nurses, at least 19—and his little bones seem strangely distorted.

That, say the nurses, is due to rickets, the thing that happens to babies when they don't get good, fresh milk, and lots of it.

But they love him, the nurses do, and they're doing everything they can to make him strong, and sturdy, and better equipped to fight life's battles when they begin.

His mother and father, Mr. and Mrs. Herbert Fletcher, from whose apartment in Columbus avenue, he was taken Saturday when he was found lying in a bureau drawer placed on the floor, are a little frightened by all the fuss, and, now that it it has all been explained to them, are eager for the nurses to fix him up.

It'll take time, say the nurses, quite a long time.

The baby's name is Ronald, and, his parents explain, he had to stay in the bureau drawer alone all day because they were out looking for work.

They didn't mean to be unkind to him, because they love him, too.

The Massachusetts Society for the Prevention of Cruelty to Children is trying to work the whole thing out so everybody will be a little happier.

"Girl About Town" comments on Boston events and people.

Killer Suspect, 22, Bets $5 He'll Hang

KNOXVILLE, Tenn., May 8 (INS)—Robert M. Burgunder, Jr., soft-spoken 22-year-old collegian son of a prominent Seatttle, Wash., lawyer, expects to hang for the slaying of two Phoenix, Ariz., automobile salesmen, Chief Deputy Stewart of Washington County, Tenn., said today.

The boy even offered to bet $5 he would hang, Deputy Stewart said.

"They've got enough evidence at Phoenix to hang me for the murders," the officer quoted the boy as saying: "Sure I'll hang, but don't think I won't fight the case when I get there."

Whether the youth would call upon his father, Robert M. Burgunder, Sr., one-time prosecutor of King County, Wash., to defend him was not known.

Burgunder, who had been attending a teachers' college near Phoenix prior to the slaying of the two salesmen, was surrendered early today to two Arizona officers who sped to Knoxville by plane.

"One wrong word now might hang me," the youth coolly told Sheriff Sell, who arrested him as he was leaving a Johnson City, Tenn., church.

"I stole the car, but I am not guilty of murder."

An alarm for Burgunder was broadcast by Arizona authorities when, on May 5, the bodies of Jack Peterson and Ellis Koury, two auto salesmen who had driven off with the youth to demonstrate a new car, were found in an isolated spot near Phoenix.

WHITE'S BASEMENT
R. H. WHITE CO.

For yourself or a gift to Mother on Mother's Day

WOMEN'S ALL WOOL COAT SWEATERS

$1

For gardening, golf or other activities. Navy, black, green, tan. Sizes 36 to 40. Give second choice of colors.

MAIL AND PHONE ORDERS. HUB. 7430. NO C. O. D.'s.

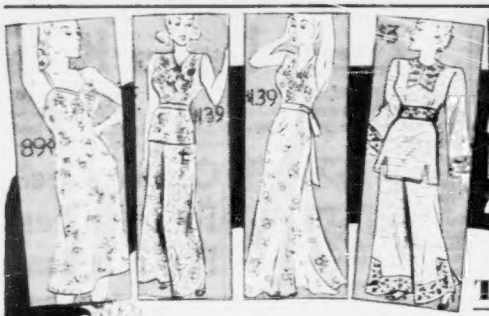

Filene's
Automatic Bargain BASEMENT
AIR-CONDITIONED

TUESDAY

SPECIAL ATTENTION MOTHER'S DAY GIFT SEEKERS . . . a thoroughbred looking gift for little money—a brand new fresh collection just unpacked—best choice when doors open at 9:30 A. M.

N. Y. IMPORTER'S surplus CHINESE

(sold underpriced to make room for new importations)

majority HANDMADE or HAND EMBROIDERED

(inner seams machine stitched)

BROCADED silk or silk and rayon UNDERWEAR

WOMEN! MISSES!

Hand embroidered rayon and silk crepe gowns—2 pc. brocaded rayon and silk crepe pajamas with hand embroidery . . . brocaded silk crepe bed jackets with scalloped sleeves and bottoms... hand embroidered rayon and silk satin slips—tea-rose and white—regular sizes. $1.39

Tearose or white hand embroidered tailored silk and rayon satin or silk and rayon crepe or lace trimmed silk crepe pantie—sizes 36 to 44 in lot. 69c

Lace trimmed silk crepe or hand embroidered brocaded rayon and silk crepe slips. 89c

Tailored brocaded silk crepe nightgowns—sizes 34 to 40 in lot. $2.49

Silk and rayon satin brocaded robes or 2 pc. novelty rayon lounge pajamas—regular sizes. $3

Filene's Automatic Bargain BASEMENT AIR CONDITIONED

Including several new purchases just in.

TUESDAY at 9:30

exciting new COATS SUITS

$6.95

MISSES', SHORT WOMEN'S COATS—MISSES' SUITS—SURPLUS STOCKS, BROKEN SIZES AND STYLE GROUPS, ODD LOTS FROM 12 DIFFERENT MAKERS

MISSES' pastel plain color tweed reefer COATS	$6.95
MISSES' black or navy REEFER COATS	$6.95
MISSES' covert cloth REFER COATS	$6.95
MISSES' navy or black casual or dress COATS	$6.95
MISSES' small lot beige full length reefer coat style SUITS	$6.95
MISSES' blue or black diagonal weave tailored 2 pc. SUITS	$6.95
MISSES' plain color hard finish fabric tailored SUITS	$6.95
FEW MISSES' beige two piece costume SUITS	$6.95
SHORT WOMEN'S navy or black boxy style COATS	$6.95
SHORT WOMEN'S herringbone tweed sport COATS	$6.95
SHORT WOMEN'S collarless dressy COATS	$6.95
SHORT WOMEN'S semi-fitted dress COATS	$6.95

Sizes 12 to 18 in suits—coat sizes 12 to 18 and 35 to 45—MAJORITY ARE ALL WOOL, some 65% to 85% WOOL WITH RAYON OR COTTON—rayon satin lined.

OUR PLAN—First prices must be low or we lose through automatic reduction—25% after 12 selling days 50% after 18 selling days 75% after 24 selling days. Goods given away to charitable institutions after 30 selling days.

HUNT DORCHESTER BOY

Boston police were asked today to locate Phillip Levenson, 15, of Havelock st., Dorchester, who disappeared nearly two weeks ago and is believed by his guardians, Mr. and Mrs. Jacob Simmons, to have gone to the New York Fair.

Gilchrist's

MODESS Sanitary Napkins

In the Large Household Box

68 Pads $1

Soft, soluble and absolutely sanitary! Packed in a large economical household size box for your convenience. Nationally famous for comfort, certain-safety. Stock up!

GILCHRIST'S
417 Washington St.
Please send me:
Modess 68's at $1 a box
Name .....
.....
Address .....
.....
Charge ☐ Check ☐
C. O. D. ☐

On Sale in Boston (Street Floor) and Quincy

GOVERNOR LAUDS LITTAUER SCHOOL AT HARVARD RITE

Harvard's new Littauer Center of Public Administration was formally dedicated today as Governor Saltonstall characterized it as "another milestone toward good government."

The dedicatory exercises were attended by 200 distinguished guests, including Governor Saltonstall, President Conant, the Harvard board of overseers and the Harvard Corporation.

Present as an honor guest and speaker was Lucius N. Littauer, New York multimillionaire who donated $2,500,000 to establish Harvard's Graduate School of Public Administration.

The school's new Littauer Center is a four-story granite structure, just to the north of Harvard square.

Henry R. Shepley, Boston architect, presented the master key to President Conant today. He in turn presented it to Professor John H. Williams, dean of the school.

Dean Williams said the program of work at Littauer Center would be directed toward **"larger problems of policy and administration with which modern governments are confronted."**

BELGIUM DEMOBILIZING

BRUSSELS, May 8 (AP)—The Belgian government today ordered demobilization of one-third of the technical experts recently called to the colors at Antwerp.

Here, So There!

MADELINE E. SORRENS
Denies She's Missing

'Missing' Bride Just Resting With Mother

NEW YORK, May 8—Police of eight states and no one knows how many foreign countries, not to mention the planets of the Universe, may be seeking Mrs. Madeline Eklund Sorrens, 22, blonde and beautiful bride of John Sorrens, Bronxville socialite, but she, herself, refuses to be lost.

"I'm not missing," she telephoned to newspapers today, "I'm just resting"—and her mother, Mrs. Karl Eklund of 1469 Lexington avenue was just as emphatic.

Young Sorrens, however, had asked for a police search, and had told reporters that she disappeared after telephoning to her mother to say: **"I'm going into the country for a while."**

That was April 24, and when she failed to return home, he called police. She, incidentally, is a former show-girl of the N. T. G. troupe, and once appeared on the road and in Boston with Ben Marden's Revue.

Ask Aid for Jobless Women

Secretary of Labor Frances Perkins was asked today by Florence Birmingham, president of the Massachusetts Women's Political Club, to "go to bat" for jobless single women.

In a letter to Secretary Perkins, who is scheduled to speak Friday at Faneuil Hall on "New Citizens," Miss Birmingham asked her to intercede with President Roosevelt to help unmarried women get jobs, and to aid in the organization's fight to oust married women from public service jobs.

"Boston After Dark," by George Holland, appears every day in the Boston American.

WHITE'S BASEMENT
R. H. WHITE CO.

For Yourself or a Gift for Mother's Day

SALE..HARD LEATHER SOLED
D'ORSAY SLIPPERS

Comfortable and smart for working around the house or leisure moments. Black or blue kid uppers with quilted rayon sock lining. Sizes 4 to 8. No C. O. D.'s under $2.

$1 pr.

MAIL AND PHONE ORDERS. HUBbard 7430

WHITE'S BASEMENT
R. H. WHITE CO.

A comprehensive group that includes a uniform for you . . . whatever your needs may be.

PRESHRUNK—maximum shrinkage 3%

"Fashionette" UNIFORMS

- FOR MAIDS
- FOR NURSES
- WAITRESSES
- DIETITIANS
- BEAUTICIANS
- FACTORY WORKERS

$1.29

The fine quality vat-dyed fabrics will wear excellently. The uniforms are cut full for comfort. The styles are definitely flattering. All easy to put on, all neatly finished and all will stand plenty of tubbing. Sizes 12 to 52.

MAIL AND PHONE ORDERS
HUBbard or TROwbridge 7430
No C. O. D.'s Under $2

WHITE'S BASEMENT
R. H. WHITE CO.

SALE . . . men's
"Pepperell"
SHORTS
5 for $1

THE SHORTS are famous "Pepperell" cotton broadcloth in stripes and checks. Elastic sides. Blue, green and tan combinations. Sizes 30 to 44.

ATHLETIC SHIRTS, 5 for $1
Fully combed rib weave cotton. Sizes 34 to 46. Seconds of fine make.

MAIL AND PHONE ORDERS
HUBbard or TROwbridge 7430

No C. O. D.'s under $2

ONLY AN EXPERT FURRIER CAN TAKE CARE OF YOUR FURS

I·J·FOX FUR STORAGE SERVICE

FOR COMPLETE PROTECTION PLUS STER-O-LIZED STORAGE. A REMARKABLE VALUE! $3 or 3% of Valuation

CLOTH COATS . . . $2

HUB. 5000

To Buy—Rent—Sell or Exchange insert a want ad. The market place for quick results. Phone Liberty 4000.

O'Brien Sentence Off Until May 16

Passing of sentence upon former Mayor James M. O'Brien of Revere, was deferred today in superior court until 10 a. m., Tuesday, May 16.

Last Thursday the former mayor was found guilty by a jury of embezzling $13,277.04 from the city of Revere while he was city treasurer.

Immediately after the sentence continuance had been granted, Assistant Attorney General John S. Derham conferred with Judge Frederick W. Fosdick in the latter's lobby.

PLAN NEXT TRIAL

As a result, Judge Lewis H. Goldberg, who sat in the embezzlement case, was assigned to sit also, beginning next Monday, in the cases against O'Brien and 53 others who are under indictment on conspiracy charges in connection with alleged gambling in Revere.

This trial will constitute a problem because of the small size of the courtrooms, and it is believed special docks may be set up for the defendants.

Request for continuance of the sentence date was made in the crowded courtroom by defense counsel, James Brennan, and was granted by Judge Goldberg when Assistant Attorney-General Derham assented.

The request was made in order to give the defense more time to prepare its argument for a new trial, and Brennan pointed out also, that there was no printing of the trial testimony available as yet.

O'Brien, following the brief session, left the courtroom with his wife and Miss Josephine Farrell, his secretary as city treasurer and as mayor.

She recently was ousted as city auditor of Revere.

O'Brien was found guilty of one charge of embezzlement of $13,277.04 by a jury last Thursday in a sealed verdict.

The jury found him not guilty on two other embezzlement counts and not guilty on three counts of larceny.

SPELLMAN THANKS COUNCIL

Members of the Boston city council received a note of thanks today from Archbishop Francis J. Spellman, who wrote that he deeply appreciated" sentiments expressed in a city council resolution, two weeks ago, congratulating him on his appointment.

The resolution was offered by City Councilor William A. Carey of Roxbury, Monday, April 24, the day the elevation of Archbishop Spellman was made public.

The council passed the resolution unanimously.

Archbishop Spellman's note today was written on stationery of the Sacred Heart Rectory, Newton. It read:

"To the members of the City Council, City Hall, Boston, Mass.

"Gentlemen:

"I am deeply grateful to you for your gracious act on the occasion of my appointment to the archbishopric of New York.

"The kindly sentiments expressed in your resolution are deeply appreciated. Very sincerely yours,

(Signed) "F. J. SPELLMAN."

$1.50 Tax Drop Scheme Studied

A reduction of more than $1.50 in the average tax rate of 351 cities and towns loomed today in a report to the Legislature by the joint committee on ways and means, calling for the distribution of $19,200,000 to communities from the state highway fund.

The amount is $9,200,000 greater than Governor Saltonstall had planned for the biennial budget now under consideration. Under the proposal, the state would not get back from the federal government any of the $14,000,000 which motorists will pay to Washington through the federal gasoline tax.

Cities and towns would be required to use the $19,200,000 in the next two years on highway work.

R.H. WHITE CO.

Mother will know the famous maker

He is known throughout the country as the leading manufacturer of fine quality Gloves, Hosiery and Underwear. Can't you guess?

Sale Starts TODAY, Monday

Mother's Day Gift Sale

Famous Make Spring & Summer GLOVES

Usually $1 to $1.50 59c pr.

You can pick both tailored and dress gloves for Mother in this group. Styles with contrasting trimmings, petit point embroidery or stitchings . . . both shorty and gauntlet styles. In washable rayons and laces. Some are discontinued models. Pastel shades, black, white or navy. Sizes 5½ to 7½.

WOMEN'S GLOVES—WHITE'S STREET FLOOR

HOVEY'S Optical Shop Street Floor

Our Greatest Optical Value in Years

$2.94

Full Vision Rimless Mountings

These mountings are white or pink gold filled (1/10 12 K. G. F. assay 45/1000 fine gold content) and are fully guaranteed. They are beautifully engraved and are the latest and most wanted styles.

Prices for mountings only. Does not include lenses, eye examination or professional services

You may pay cash, use your charge account, or pay a little each week on complete glasses.

Dr. Maurice Kraft, Registered Optometrist at Hovey's

Ready TODAY R.H. WHITE CO.

TRADE-IN SALE

Firestone

—Sentinel—

Tires and Tubes

Trade in your old tires and take advantage of low prices on Firestone Sentinel Tires and Tubes, famous for extra safety, value, and wear.

FOR EXAMPLE: ONLY

$7.15

and your old tire for a 4.40-21 tire and Convoy Heavy Duty tube.

Size	Price for Both Tire and Tube
4.50-21	$8.25
4.75-19	$8.65
5.00-19	$9.24
5.25-21	$10.50
5.25-17	$9.41
5.25-18	$9.63
5.50-17	$10.65
5.50-19	$11.57
6.00-16	$11.71
6.00-20 H. D.	$15.95
6.50-16 Convoy	$15.90

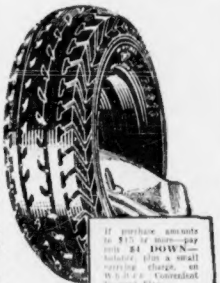

If purchase amounts to $15 or more—pay only $1 DOWN—balance (for a small service charge, on W.H.C.O. Convenient Payment Plan.

TIRES WILL BE MOUNTED WITHOUT CHARGE

FIRESTONE AUTO SUPPLIES—WHITE'S FIFTH FLOOR

MAIL and PHONE ORDERS filled call HUB. 7430 or TRO. 7430

59c LAST 2 DAYS TUESDAY AND WEDNESDAY! 59c

By Arrangement with the Burroughs Pen Co.

We offer you for TWO DAYS—TUESDAY and WEDNESDAY! at 59c one of our standard VACUUM FILLED SAC-LESS Fountain Pens as shown. This is a QUALITY FOUNTAIN PEN of STANDARD MANUFACTURE. Obtainable in an assortment of the new color shades, also in the most popular, handsome pitch black. Large and small sizes.

ATTENTION!

• This is Burroughs' High Quality Pen
• Do not confuse it with usual 59c pens

BIG INK CAPACITY—SHOWS WHEN TO REFILL—ENTIRE INK SUPPLY VISIBLE. The full ink supply clearly seen at a glance. This is not a cheap pen. TUESDAY AND WEDNESDAY Every Pen Carries the Imprint of the Burroughs Pen Co.

Also Burroughs Pencils to Match Pens 29c. Pen and Pencil Set in BEAUTIFUL Gift Box Complete 88c TUESDAY AND WEDNESDAY

One Stroke Vacuum Filler, an Ideal Graduation Gift.

HOVEY'S

SPECIAL SECTION—SECOND FLOOR

No Mail or Phone Orders Filled. Sorry, No C. O. D.'s.

THIS SPECIAL PRICE GOOD TUESDAY AND WEDNESDAY

ADVERTISE YOUR WANTS IN THE BOSTON EVENING AMERICAN

Trio Treated After Blast in Back Bay

Albert J. Finn, 43, of Massachusetts avenue, Back Bay, was under treatment for severe burns at City Hospital today following a gas explosion which injured two other persons.

Finn was attempting to locate escaping gas, first detected by another occupant, Mrs. Nellie Dunne, 62. Mrs. Dunne was treated by a physician. John Russell, 12, of Haviland street, Back Bay, was struck on the head by a flower pot loosened by the blast.

CHUMS AT RITES FOR BAT VICTIM

Catherine Breen, 12, of Mill Lane, Hingham, killed Friday when hit by a bat at a softball game during a recess period at Lincoln School, was buried today in St. Paul's Cemetery, Hingham.

Two hundred school children, her classmates, marched from school to St. Paul's Church to hear Rev. Francis W. Finnigan celebrate a requiem high mass.

With them were the seven teachers of the school where Catherine was an eighth-grade pupil, and the principal, Edward Anderson.

Pall-bearers were roommates, Leonard Bjorklund, Harold Hall, John Thompson, Perry Wise, Harry Ward and Warren Smith.

Catherine was hit as she walked up to her turn at bat. She died several hours later.

Kay Hepburn Builds 'Palace'

OLD SAYBROOK, Conn., May 8 (GNS)—Construction of a palatial summer home in Fenwick was being pushed to completion today for its owner, Katharine Hepburn, actress.

The building, one of the largest along the Connecticut shore, is expected to be ready for occupancy August 1 when the actress plans to start a month's vacation.

Plans for the white-painted brick structure include 21 rooms, nine baths, six fireplaces and a four-car garage.

Methodists Urged To Aid Employes

KANSAS CITY, May 8 (AP)—Dr. Ernest Fremont Tittle of Evanston, Ill., today urged the newly united Methodist church to recognize the right of its employes to organize and to set up a pension fund for all of its workers.

NO RED TAPE
A SMALL DEPOSIT WILL HOLD YOUR PURCHASE FOR FUTURE DELIVERY

SUMMERFIELD STORES OPEN ALL DAY MONDAY UNTIL 9 P. M.

HANDSOME 6-WAY REFLECTOR LAMP
Included
AT NO EXTRA CHARGE
With Every Set Re-upholstered

Given
With Every Set Re-upholstered

YOUR OLD LIVING ROOM MADE OVER LIKE NEW WITH SUMMERFIELD'S SUPERIOR WORKMANSHIP

$1 Weekly

$34.50
ALL 3 PIECES
With a 6-Way Reflector Lamp INCLUDED

FEATURES!

1. Your Suite Called for and Delivered
2. Springs Replaced and Reset When Needed
3. Webbing Reset and Replaced When Needed
4. Seat Cushions Refilled
5. Choice of Colors
6. Frames Repaired and Braced When Needed
7. Platforms Completely Rebuilt
8. Entire Suite Refinished
9. Furniture Cleansed and Sterilized.

No interest or carrying charges if paid in six months

Open Mon.-Thurs.-Sat. 'til 9

TELEPHONE HANcock 8103
and Ask for Miss Warren or write to your nearest Summerfield Store

A representative will call with full information and samples of covers.

SUMMERFIELD'S—727 Washington St. Boston, Mass. Tel. HAN. 8103
I am interested in having my Living Room Set re-upholstered • Kindly have estimator call with samples. This does not obligate me.
NAME .....
ADDRESS ..... Apt. .....
CITY .....
ESTIMATOR to call on ..... DAY
A 5 8

Complete Budget Department Store
FURNITURE . . . CLOTHING . . . JEWELRY
Summerfield's
BOSTON STORE: 727 WASHINGTON STREET
Other Summerfield Stores—Somerville, 212 Elm Street (Davis Square)—Salem, 259 Essex Street Waltham, 274-280 Moody Street—Lawrence, 474 Essex Street—Manchester, N. H., 870 Elm Street

SUMMERFIELD'S 28th ANNIVERSARY SALE!
MON. and TUES. at All Summerfield Stores

SAVE $20 on this 7 Piece Chromium and Bakelite Dinette

Actual Photo

	Reg.
Table, 4 Chairs	$44.50
Service Table	$7.50
Kitchen Stool	$2.50
TOTAL VALUE	**$54.50**

MON.-TUES.
$34.50
$3 DOWN—75c WEEKLY
No Interest Charge if Paid in 6 Months

Seven handsome modern pieces are included in this quality dinette group: a 25"x40 dinette table with bakelite top, chromium plated legs, and a useful silver drawer; four chromium plated leatherette chairs; a 24"x18" utility table with bakelite top and chromium legs; and a high chromium plated kitchen stool in colors to match. The lustrous laminated bakelite tops are ever so smart, and will keep their gleaming beauty throughout the years; the sturdy chromium plated legs need no polishing and will retain their sparkling brilliance indefinitely.

SERVICE FOR 8—When you place the 25"x18" utility table at the end of the 25"x40" kitchen table, sufficient space is provided to seat 8 comfortably. Chairs, if desired, are $3.95 each, choice of colors.

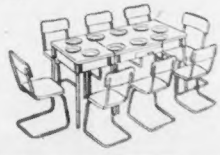

MAIL ORDERS FILLED

Open Monday Until 9 P. M.

FURNITURE . . . CLOTHING . . . JEWELRY
Summerfield's
BOSTON STORE: 727 WASHINGTON STREET
Other Summerfield Stores—SOMERVILLE, 212 Elm St. (Davis Sq.)—SALEM, 259 Essex St. WALTHAM, 274-280 Moody St.—LAWRENCE, 474 Essex St.—MANCHESTER, N. H., 870 Elm St.

SPECIAL

Triple Oil Crequignole Permanent Wave $1.25 Complete

Any 3 Beauty Items $1.00

Wireless Permanents $2.50 and $3.50

• Ray-Mor Beauty Salon •
453 Washington St.
Room 700—DEV. 8772

"Girl About Town" comments on Boston events and people.

Man, Woman Shot, May Die

Shot, probably fatally, a man and a woman were taken today from a house in Massachusetts avenue, South End, and rushed to City Hospital.

The woman, who police said was Mrs. Wynne Rawles, 35-year-old widow, had been shot in the abdomen and the throat.

The man, named by police as Samuel Hunter, 40, of Columbus avenue, South End, had a bullet hole in the left temple.

Police were unable to learn the cause of the shooting.

Need Money—Read the Boston Record-American Want Ads.

CONFIRMATION AHEAD—Part of a class of 300 gathers outside St. Andrew's Church, Forest Hills, today for confirmation ceremonies. Bishop William A. Rice of British Honduras officiated.

EVERYONE'S AGOG OVER CLAYTON'S

Coat Party

YOU'LL NEVER FIND A BETTER TIME TO GET THE COAT YOU WANT

$9.90

USUALLY $16.95, $22.95, $29.95

What a sale! You've forced us to put on more salesgirls . . . to allot extra floor space to this great selling of quality coats! You've forced us to make flying trips to New York for more of these same coats! You'll see why when you try on one of these better coats—all sizes—at Clayton's great coat party!

HURRY!

AN Original BOTANY FABRIC FEATURED IN Vogue AND HARPER'S BAZAAR

✓ JULLIARD woolens in boxy or fitted styles
✓ BOTANY woolens in boxy or fitted styles
✓ STEVENS woolens in boxy or fitted styles
✓ HOCKANUM woolens in boxy or fitted styles

Clayton's

40 WINTER STREET, BOSTON

Bishop Rice Confirms 310

Urging those to whom he ministered to be **"always loyal to your country and your God,"** Bishop William A. Rice of British Honduras, recently elevated to the bishopric, today confirmed 290 boys and girls and 10 converts at the Church of St. Andrew the Apostle, Forest Hills.

He was assisted at the ceremonies by Rev. Patrick Durcan, pastor of the church; Rev. Daniel McDonald and Rev. Charles Foley. The girls in the group were sponsored by Mrs. Ruth Norton, the boys by Charles Foley.

Youth Admits 4 School Breaks

It kept him pretty busy, but he managed to make it all in ont day.

That's what James Byrnes, 21, of Howard avenue, Roxbury, admitted in effect today when he pleaded guilty to breaking into four different schools, three in Boston, one in Northbridge, all in a period of a few hours.

Judge Franklin W. L. Miles held him in $5000 bail for the grand jury, and held Richard F. Rosemayer, 22, of Bainbridge street, Roxbury, in a like amount, although the latter pleaded not guilty.

Rob Policeman's Home in Roxbury

Sergeant John Laidlaw of the Hyde Park station had a little personal police work to do today in Roxbury.

It was at his own home on Burgess street, where thieves forced a cellar door and stole $11 in cash and $125 worth of jewelry.

Go EARLY TO THE WORLD'S FAIR!

to NEW YORK

NEW COACHES FINEST ON HIGHWAY $3.40

ALL TRIPS EXPRESS via STAFFORD SPRINGS Round Trip $6.15

TRAILWAYS TRAVEL AND TOUR BUREAU
Please send me information on:
☐ Trailways All-Expense Tours
☐ Tours to New York World's Fair
☐ Tours to Golden Gate Exposition
I have ..... days vacation and want to visit about .....
Name .....
Street .....
City ..... State .....

BLUEWAY TRAILWAYS
80 PARK SQ. (Opposite Statler Hotel) KEN 8700

Woman Here Awaits Test of Silent Plane

A retiring California housewife today awaited in Charlestown a summons from the War Department to demonstrate in Washington what may prove the most formidable weapon yet added to the air forces of the United States.

DEATH CRASHES — With Driver John E. Benson of East Boston fatally stricken with a heart attack, big truck smashes off road into fence and stops just before 15-foot plunge to railroad tracks at Charlestown Prison Point bridge today.

Boston Evening American Photo

Mrs. Laura Bosquit, formerly of Houlton, Me., and now a resident of California, is staying with her sister, Mrs. Samuel W. Adams, at the latter's home in Cross street, Charlestown.

SECRET IS GUARDED

She expects the summons from Washington within two days, she disclosed, to demonstrate her idea for a silent airplane, the plans for which are already in the archives of the War Department.

Secret agents for foreign powers have besieged Mrs. Bosquit with proposals to gain possession of an invention which would give any nation preponderant advantage in the air, the motherly inventor revealed.

When she crossed the county by train to deliver her invention to army officials, a foreign agent made his last attempt to gain possession of the plans.

"The agent was on the same train, in fact in the same car. But I knew the conductor, and both he and the porter kept an eye on the man, so I had no fear of harm from that source," she revealed.

INVENTED WHILE ILL

Mrs. Bosquit was not at liberty to reveal details of her invention, now a closely guarded army secret, except to describe its potentialities in general.

A plane equipped with this invention could not be heard as it passed several hundred feet overhead with throttle wide open. Gasoline consumption is cut almost in half, and flying speed is increased by one-third, it was said.

The dread menace of fire is impossible, Mrs. Bosquit revealed with a smile.

The idea of a silent airplane was born of weeks of suffering after a paralytic shock, when Mrs. Bosquit was confined to her California home on crutches and took up the study of electricity as a pastime.

4 Robbers Routed, $200 In Safe Saved

Alertness of Patrolman John Murphy of Fields Corner station today saved $2000, the week-end receipts of the Strand Theater, Columbia road, Dorchester.

Hearing a voice, Murphy ran to a rear alley in time to rout four men. They leaped a fence, leaving behind them a safe they had moved from the building.

Gordon Lavadore, theater manager, told police the safe held $2000 and it was still intact when the safe was opened.

Maniac Stabs Gardner Nurse

GARDNER, May 8—Hector Girouard, youthful attendant nurse at the State Hospital here, was seriously and perhaps fatally stabbed in the abdomen by an insane patient today.

Dr. Bardwell H. Flower, assistant state commissioner of mental health, said the patient obtained a knife from the kitchen where he had worked for many years and stabbed Girouard as the latter approached him.

Dr. Frederick Moore, assistant superintendent, quoted the stabber as explaining he stabbed Girouard because the attendant "was a German and had been talking about me."

Girouard was placed on an operating table at the hospital at 7:15 and doctors worked four hours in an effort to save his life.

His condition was described as "critical."

NEW YORK $2.50 EXPRESS SERVICE
ROUND TRIP $4.50
9:15 A. M.-10:15 P. M. DAYLIGHT SAVING TIME
BLACK HAWK BUS LINES
8 BROADWAY HUBbard 8258 PARK SQ.

Beauty hints by Arline Gould, every day in the Boston American.

PLENTY of BARGAINS
Savings up to 80%

22 PARLOR SETS
Reg. $129 to $199
Choice of styles and covers. 2 and 3-piece sets. Mostly brand new. Some reconditioned. All guaranteed in perfect condition.
$32.47

3 WAYS TO PAY
Cash, Charge or up to 18 months Budget Account. No Interest or Carrying Charge on Any Account Paid up in 6 Months.

FELT BASE RUGS
All brand new in original cartons. Choice of 9x12 or 9x10.6. Some seconds.
$2.88

YOU ALWAYS SAVE MORE AT
SUMMERFIELD'S CAMBRIDGE WAREHOUSE STORE
Located at 265 Third St. Between Kendall and Lechmere Squares
More for Your Money Because being located in our Own Warehouse we pay no additional rent, Heat or Light.

• Spring Home Makers • Camp Outfitters • Summer Cottage and Spare Room Furnishers — and Others Who Seek Good Furniture at Large Savings.

Here Is A Partial List of Furniture Bargains
• Living Room Sets (All styles)
• Bedroom Sets (All styles)
• Dining Room Sets (All styles)
• Breakfast Sets (All styles)
• Beds—Springs—Mattresses
• Studio Couches—Odd Chests
• Odd Dressers—W'ardrobes
• Ice Refrigerators—Stoves—Ranges
• Radios—Washing Machines—Rugs
• Bookcases—Desks—Lamps—Mirrors
• Hundreds of odd Tables of every description
• Hundreds of Miscellaneous Furniture Items

OVER 10,000 FURNITURE BARGAINS UNDER 1 ROOF

56 SPRINGS Special
Some Simmons, Greenpoint, Reliable, Rome, National and other famous makes.
$2.49

23 BEDROOM SETS
Reg. $79 to $139
3 Pc. Sets—Choice of Modern or Colonial. Some walnut and mahogany veneer and cabinet wood. Solid maple sets included.
$35.29

• FREE PARKING IN OUR OWN YARD
• FREE DELIVERY Within 100 Miles of Boston

POSTER and METAL BEDS
Reg. $12.95 to $19.95
$4.92
New Simmons, Greenpoint and other famous makes. All sizes, many finishes and styles.

9x10.6—9x12
Reg. $19.95
RUGS
$7.89
ALL NEW famous durafized rugs made by Stephen Sanford, outstanding carpet mills. Perfect for the camp or summer home.

STUDIO COUCHES
Reg. $29.95 to $49.95
$13.96
All New. Innerspring Mattresses, full coil base. Many styles—some with maple arms—some with backs. Use as single, double or twin beds.

19 BREAKFAST SETS
Reg. $29.95 to $54.95
$14.64
Excellent assortment of New and Used Porcelain top and Maple Sets. Many styles to choose from.

68 MATTRESSES
Reg. $12.95 to $19.95
$4.88
A new shipment of fine mattresses in attractive tickings. ALL NEW. Three-quarter and full size only.

Open Daily 9 to 5:30—Monday, Thursday, Saturday Till 9 P. M.

SUMMERFIELD'S WAREHOUSE OUTLET STORE
265 THIRD STREET—CAMBRIDGE—Near Kendall Sq.

Cool Permanents
★★★★ ONLY DU BARRY GIVES YOU 4 STAR PERMANENTS
$2.50

"Now I save $2.50 and get exactly the same fine ingredients, luxurious surroundings and skillful service. Try Du Barry just once—you'll see for yourself."

Du Barry Beauty Salons
453 Washington St. 10th Floor, Dexter Bldg. Op. DEW 7071 Open till 9 P. M.

191 Union Street, Lynn
Opposite Sears Roebuck
Phone BRLakers 2719—Open Evenings

Malden, 90 Pleasant Street
Enterprise Dept. Store
In the Balcony—Phone MALden 2137

Cambridge, 631 Mass. Ave.
Central Sq. Rm. 215. ELIot 8870

Other Du Barry Salons in Brockton, New Bedford, Fall River, Providence, Worcester, Fitchburg, Lawrence

Try The New Way
It takes Less than 2 Hours
Our Original Creation
VITAMIN "E" STEAM OIL
SELF SETTING
Expert Operator
Croquignole Permanent Wave
Only $1.50 Entire Head Complete. No Extras
Including personality haircut shampoo and finger wave
JO-RAY BEAUTY SHOP
453 WASHINGTON ST., BOSTON
Room 610, Dexter Bldg., Opp. Elevator
CEN. 7590 Opp. Jordan Marsh

Flays Reformatory As 'Crime School'

Conditions at Concord reformatory were scored again today in Suffolk superior criminal court by former Middlesex District Attorney Fred McMennimen, who described it as "no more than a school for crime."

McMennimen represented Leo Stickney, 18, of Tremont street, Charlestown, who was given two years for stealing an auto, six months for leaving the scene of an accident, six months for stealing registration plates, and one year for operating so to endanger.

"Please don't send this boy to Concord," McMennimen asked Judge Frederick W. Fosdick. "I'm convinced conditions there are not conducive to the moral reform of any youth."

Without comment, Judge Fosdick ordered Stickney should serve his sentence concurrently in the house of correction.

Lawrence O'Brien, 20, of Concord street, Charlestown, arrested with Stickney after the two had been chased by police two miles over crowded streets at breakneck speed, during which shots were fired, was sentenced to two years for larceny of an auto.

Before O'Brien can begin that sentence, Judge Fosdick ordered him to do a year for a previous larceny of an auto, which had been suspended.

"I want to be near home," O'Brien said when he was called to be sentenced; and, he was ordered to the House of Correction.

DOCTOR FOUND DEAD

FITCHBURG, May 8 (AP)—Dr. Wilfred T. LaFortune, 52, former city physician and prominent amateur golfer, was found dead in bed today.

HERE'S PUBLIC GARDEN'S NEW DUCK

Duck Nesting in Tree Near Gardens Lagoon

By HARRY SIMARD
Boston Evening American Staff Photographer

She didn't need to be able to put it in words. Her bright, alert eyes were eloquent enough.

She was asking me not to tell on her. And I won't!

At least, I won't betray the thing she wants kept secret. That's the exact location of the nest in which a mother wild duck is sitting on a batch of eggs, near the Public Gardens lagoon.

Most ducks nest on the ground, usually at the edge of a pond. But this wild mother, who came winging up from the south to spend her summer in Boston, chose a unique spot to hatch her brood.

Her nest is in the crotch of a tree, about ten feet high. Now, don't ask me which tree. There are a lot of them in the Public Garden. Fortunately.

There's no telling just how long ago the eggs were laid. So, of course, there's no telling, either how soon the baby ducks will peck their way out of their shells.

But the mother duck knows now that there's no harm in me or my camera. She's pretty proud, already, of her prospective family. And she'll be prouder still when they are paddling in her wake on the Public Garden lagoon, like a fleet of miniature tugs following an ocean liner.

So, from day to day, the mother duck and I will give you Boston Evening American readers photographic reports—from the nest in the tree!

If everything turns out all right we'll let you see, from start to finish, how a baby duck family comes into the world.

WOW! WE'LL HAVE IT IN MAY TOO-
FRESH FRUIT
STRAWBERRY ice cream.
its HOOD'S Spring Special
Get Some Today at Your Nearby HOOD Ice Cream Store

HUDSON'S
469 Washington Street
Tuesday—9:30 A. M.
REPEATING A SELL-OUT SALE
587 Misses' Brand New
DRESS and SPORT
COATS
$10.
Regular Prices
$16.95 $19.95 $25
$10
Including 93
Imported British Tweed Coats
• Fitted Coats • Box Coats • Reefer Coats
• Tweed and Fleece Sport Coats
Plenty Black and Navy — High Shades — Beige
Juniors' Sizes 9 to 17 — Misses' Sizes 10 to 20

HUDSON'S
469 Washington St.
Tuesday at 9:30 A. M.
Clearance of
DRESSES
$2.95 - $3.95
Originally $6.95 to $16.95
An amazing selection of better dresses sharply reduced for complete and immediate clearance. All of them worth several times their extremely low price. If ever there was a chance to make sensational savings, this is it.
SECOND FLOOR

Seeing is Believing!

HERE'S AN INTERESTING CIGARETTE COMPARISON... See how it's made by Al Conklin of Dartmouth

Smokers all over the country are learning what A. R. Conklin (*right*) is showing a group of Dartmouth men. It's a striking way to compare cigarettes by simply *watching them burn!* Al is testing the leading brands to find the one that burns *slowest!* Which brand won? C-A-M-E-L...by a wide margin! The reason? *Costlier tobaccos*, expertly blended in a cigarette that *burns slowly, completely*—smokes *cooler*, of course!

Recently, a group of scientists ran this interesting laboratory test on a bigger scale. 16 of the largest selling cigarette brands were rated impartially. CAMELS BURNED SLOWER THAN ANY OTHER BRAND TESTED—25% SLOWER THAN THE AVERAGE TIME FOR THE OTHER BRANDS. *(Camels were remarkably consistent.)* IN THE SAME TEST, CAMELS HELD THEIR ASH FAR LONGER THAN THE AVERAGE TIME FOR ALL THE OTHER BRANDS.

Camel *is* the cigarette of costlier tobaccos...a cooler, milder, better-tasting smoke ... *every* cigarette ... *every* pack!

"Look how *slowly* the Camel burns compared to the other brands," Albert Conklin points out to the bunch. Everyone agrees that Camels win hands down. "No wonder Camels smoke so *cool* and *mild*," Al adds. "And that must have a lot to do with why Camels have such an *appealing taste!*"

Smoking is Believing!

WHEN you've enjoyed the thrill of a mellow, ripe-tasting Camel, you'll know that NOTHING can take the place of costlier tobaccos! What a wonderful pleasure it is to get such a cigarette that is *really mild*—a matchless blend, made to give you *all* the pleasure in smoking.

Camels have more tobacco by weight than the average of the 15 other brands tested. Besides, Camels burn slower than those other brands. And by burning slower than the average of the largest selling brands, Camels give the equivalent of 5 extra smokes per pack!

Camels give you even *more* for your money when you count in Camel's finer, more expensive tobaccos. Buy shrewdly! Buy Camels... A wise choice for a luxury smoke *every* smoke!

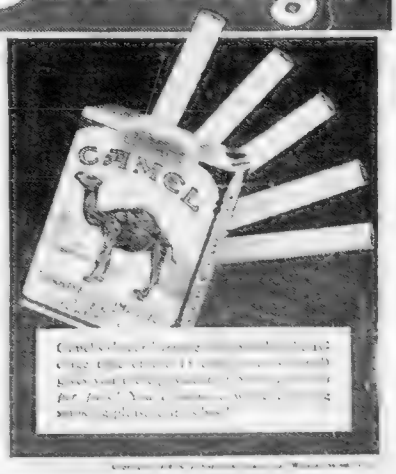

CAMEL—THE CIGARETTE OF COSTLIER TOBACCOS

PENNY FOR PENNY YOUR BEST CIGARETTE BUY!

NLRB Maps Changes In Law

SIR WALTER RALEIGH SHIP BELIEVED FOUND

WANTED [illegible] N. C., May 8 (AP)—Alphens W. [illegible] of the outwaves of the [illegible] telegraph key that the hull of a [illegible] on the ever changing sand [illegible]

GUARD OVER WRECK

[illegible]

Money—Don't lark friends. It's embarrassing. See the Money to Loan Ads in the Record American

Holy Communion For K. of C. Council

Rose Croix Council K. of C. will receive Holy Communion on [illegible] the 9 a. m. mass Sunday at St. [illegible] Jacques church, Dudley st., [illegible] Lady.

The Rev. James H. Dolan, [illegible] of the council, will be celebrant of the mass, following which he will speak at the breakfast in Rose Croix Hall.

Special Mon., Tues. & Wed.
OIL CROQUIGNOLE $1.50
Guaranteed Vitamin F. Oil Solution
Includes hair cut, shampoo and finger wave. Expert operators only.
Boost Permanent $2.00
Morning Glory Beauty Parlor
120 Tremont St. Rm. 320. HUB. 1557

TAKE IT FROM ME
there are more and more Fatima smokers every day, and Fatima's the favorite with lots of my best customers.
At the Bellevue-Stratford
PHILADELPHIA
The pretty girl with Fatimas in her hand is Mildred Telle, the cigarette girl in the Candy Room at the Bellevue-Stratford.
ASK FATIMA
THE ORIGINAL SILK OVER CIGARETTE AND STILL THE BEST
NOW FIFTEEN CENTS

Tobin at Capital For WPA Probe

One Hurt as Big Derrick Falls

Hear Woodring On Neutrality

Superfluous Hair
Mrs. W. W. Hadley, 175 Tremont St.

AS FRESH AND PURE AS THE BREATH OF SPRING

The country-fresh flavor of Hood's Supertest Grade A Milk is winning new friends every day. It's pure, wholesome, delicious. If you are not already a Supertest customer, won't you try a quart? You'll like it! Ask the Hood route salesman, or call CHArlestown 0600.

HOOD'S PRICELESS PROTECTION
HOOD'S SUPERTEST GRADE A
A QUALITY MILK OF SUPERIOR FLAVOR

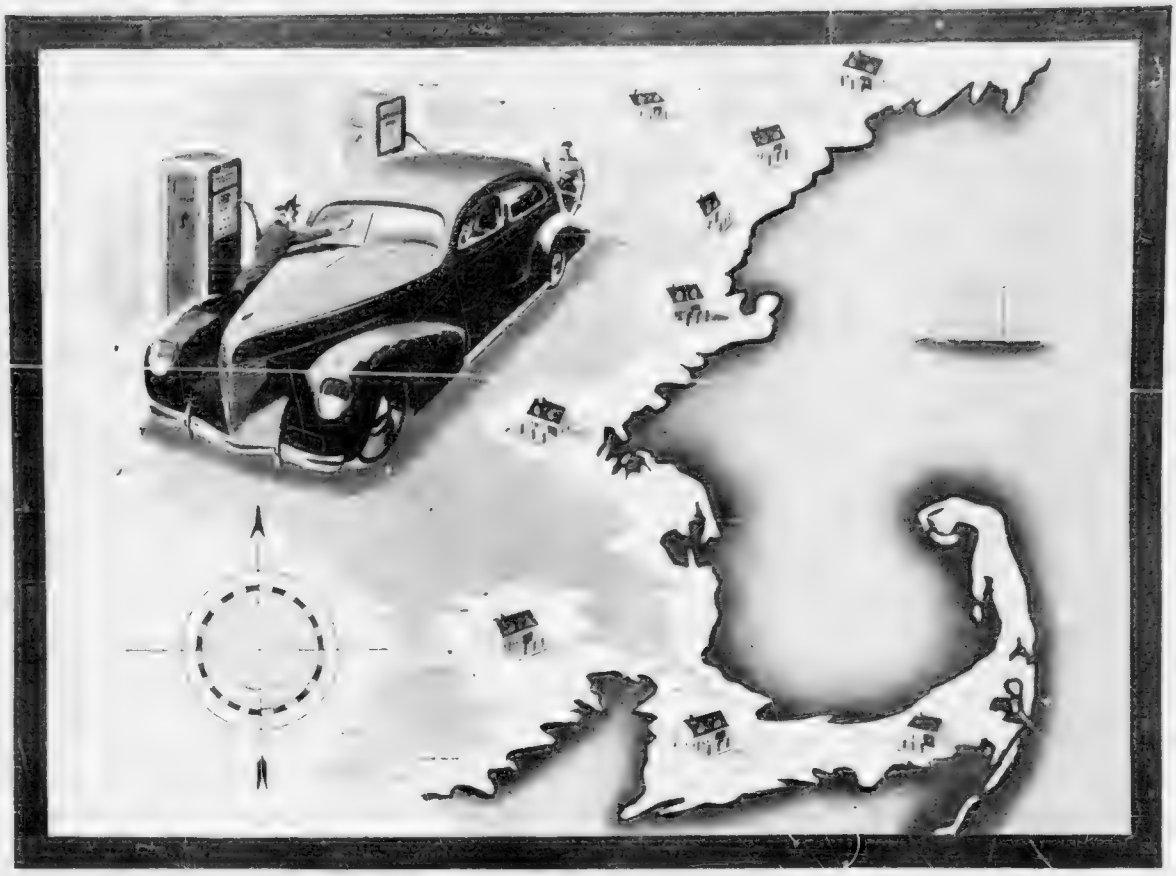

Announcing GUARANTEED SAVINGS *with* JENNEY SOLVENIZED SERVICE

• For the first time in New England, an oil company *guarantees* that you'll save money with its products. And Jenney—the oldest oil company in the country—can give you this guarantee because only Jenney can offer you these patented products:

SOLVENIZED GASOLINE—made with the patented Solvenized Process that dissolves gum, chases carbon, improves compression, and so saves and uses gasoline formerly wasted.

SOLVENOIL—the oil with the extra film that clings to metal reduces sludge, reduces friction and so increases power.

SOLVENIZED TREATMENT—a 50¢ tonic for your car which helps clean the cylinders, valves and rings, increases motor efficiency. If you haven't used Solvenized Gasoline before, have a Solvenized Treatment now, then one every 1500 miles for ideal results.

Use these three Jenney services and you'll get more mileage, greater efficiency from your car, important savings. *We guarantee it.* Start saving today.

JENNEY

SOLVENIZED HY-POWER and AERO GASOLINES • SOLVENOIL

Nazi Chief Sees Duce Troops in Sham Battle

ARMS ACT REPEAL FORECAST

Russia Tells Britain Policy Is Unchanged

LONDON, May 8 (INS)—Formal assurances from Moscow that Soviet [illegible] unchanged despite [illegible] are rise to renewed hopes in Whitehall to [illegible] of the USSR in the stop Hitler line.

Advertisement

"I THANK GOD FOR KODICON"

Take KODICON for Arthritis

KODICON [illegible] relief to [illegible]

KODICON [illegible] WITH OF CAPE COD, INC., AMELIA [illegible]

Vita Royal PERMANENT

GIVES THE REFRESHING BEAUTY AND REVITALIZING LUSTRE TO YOUR HAIR FOR WHICH YOU HAVE ALWAYS PAID $5 OR MORE

$1.50 Complete

CREATIVE BEAUTY SALON
453 WASHINGTON ST.
Phone 1002, Dale Bldg. REV. 3643

COMMUNITY DENTISTS
DR. LEWIS, INC.
87 Summer St.
630 Washington St.
Also QUINCY SALEM LAWRENCE

COMMUNITY Your CREDIT Is Good! LOW PRICES EASY TERMS

DEAF AIDS
WORLD'S FINEST
NOW AT ONE-THIRD LESS
Than Ordinary Instruments
FREE COME IN NOW FOR HEARING SENSITIVITY TEST
Community HEARING AIDS
at all COMMUNITY OFFICES

OPTICIANS
NEW ENGLAND'S BUSIEST
DEPENDABILITY
SATISFACTION
PAY AS LOW AS FIFTY CENTS WEEKLY!
Community OPTICIANS
BOSTON—630 Washington St.
87 Summer St.
MALDEN BROCKTON WALTHAM QUINCY FALL RIVER MANCHESTER SALEM LAWRENCE

Readers turn to Anne Gould every day in the Boston American

Maytime Festival of Value

COATS SUITS 9.90

BEAUTIFUL STYLES TO FIT AND FLATTER EVERY FIGURE

Not garments bought for special clearance — but markdowns from regular stock, meaning that there's an actual saving on every coat and suit. Style wise women will find fashions newest in this offering . . . thrifty women will appreciate the real value. Come today.

40 WEEKS TO PAY
No Money Down
NO CARRYING CHARGE

LADIES' SHOES $3.95 Every Popular Style

Open Till 9 P. M. Thurs., Fri. & Sat. Other Eves. Till 7 P. M.

KARP
The Family Outfitter Since 1898
527 Washington St., near Avery, Boston
IN ONE FLIGHT OVER CLARK'S RESTAURANT

ONE LOW PRICE!

FIVE DOLLARS
5 STYLES
RIMLESS FRAME or OXFORD

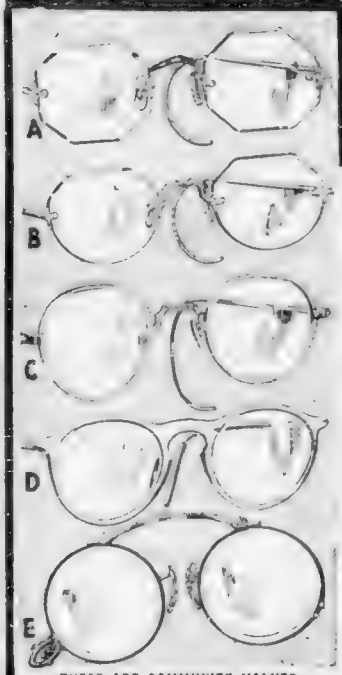

THESE ARE COMMUNITY VALUES

A—T-304E: Smartly designed, latest delicately engraved rimless mounting, very practical. $5

B—T-506E: Extremely popular, pierced bridge designed rimless mounting, feminine appeal. $5

C—T-97E: An all-[illegible] style, serviceable frame, preferred by those who demand utility as well as distinctiveness. $5

D—T-21: Nibo flesh color style frame, favored by those sensitive to wearing glasses, especially young women. $5

E—T-30E: Latest type oxford, folding frame, patented novel catch, favored by part-time eyeglass wearers. $5

BECAUSE WE OPERATE OUR OWN PRECISION LABORATORY . . . BECAUSE WE HAVE LARGE VOLUME BUYING POWER, WE ARE ABLE TO OFFER THIS OUTSTANDINGLY LOW PRICE EXCLUSIVE OF LENSES, EYE EXAMINATION AND PROFESSIONAL SERVICES. YOU'LL LIKE OUR FRIENDLY OPTICAL EXPERTS. VISIT OUR NEAREST OFFICE. SEE WHY WE HAVE BECOME NEW ENGLAND'S BUSIEST OPTICAL INSTITUTION.

Pay as low as 50c A WEEK!

COMMUNITY Opticians
87 SUMMER STREET • BOSTON • 630 WASHINGTON STREET
Same Floor as COMMUNITY DENTISTS (Dr. Lewis, Inc.)

MALDEN—62 Pleasant St.
WALTHAM [illegible]
BROCKTON [illegible]

*QUINCY—1479 Hancock St.
*SALEM—237 Essex St.
*On Same Floor as COMMUNITY DENTISTS

*LAWRENCE—477 Essex St.
FALL RIVER—103 So. Main St.
MANCHESTER, N. H.—944 Elm St.

AT LENOX JEWELRY

NOW! ONE HALF PRICE!

Candid-type

CAMERA

CARRYING CASE and 3 ROLLS FILM

$2.64

We would normally sell for $5.25

25c DOWN and 25c WEEKLY

Camera fans will do well to shop here with us for their camera needs. We carry a complete line of all types of cameras and all on the easiest of terms. There never any interest or carrying charge at LENOX.

THE NEW ENGLAND

LENOX Jewelry

570 WASHINGTON ST. Opp. AVERY ST.

ADVERTISE YOUR WANTS IN THE BOSTON EVENING AMERICAN

Nazi-Polish Peace Seen by Fascists

MILAN, Italy, May 8 (AP)—Hope for German-Polish peace [illegible] Germans.

[illegible] pected it to involve him in an eastern European conflict almost as soon as it was signed.

[illegible] of two days of talks between Count [illegible]

[illegible] Nazi bugaboo of Communism but at what Nazis call the "encirclement powers," especially Great Britain and France.

Berlin Views Pact As Blow to 'Circle'

[illegible]

QUAKE IN AZORES

[illegible]

Advertisement

How To Relieve Itching of Piles and Ease Rectal Irritation

More Comfort Wearing

FALSE TEETH

NOT ONE OF THE "Four Hundred" HAVE ANYTHING ON THE "Four Million!"

There are four million Beautyrest Mattresses [illegible] today (round figures—which means that far, far MORE [illegible] you, you, you and YOU Mr. and Mrs. Average American, are using Beautyrest than all the so-called [illegible] combined! The new, deeper, softer Beautyrest achieves the [illegible] . . . the very pinnacle of luxurious comfort and [illegible] refreshing, recharging sleep. It is [illegible] supreme [illegible] in pampering human fatigue, to date. The New Beautyrest is for YOU. You NEED it. You CAN buy it—Ask Y[illegible]

GUARANTEED FOR TEN YEARS!

$39.50

Try the New BEAUTYREST 30 Nights FREE at OUR Risk!

We can't think of a more perfect way to prove our faith in this superb mattress. Use a Beautyrest . . . in your own home on your bed . . . for a full 30 days. It's entirely our risk, for you are under no obligation if you decide to return it.

See BEAUTYREST in All KANE Stores or Mail Coupon

KANE'S MAIL ORDER DEPT., 208 CAMDEN ST., ROXBURY

[illegible]

☐ Blue ☐ Green ☐ Wood [illegible]

☐ Single ☐ Double ☐ [illegible]

Name .....

Address .....

City .....

State .....

Home Makers to Millions

Kane's

HOME OF MASTERCRAFT FURNITURE

740 WASHINGTON ST., BOSTON

Open Mon., Thurs. & Sat. Nites

505 MASS. AVE., CAMBRIDGE

Open Thurs. & Sat. Nites

ALL KANE STORES OPEN SATURDAY NIGHTS

Quincy Lynn Brockton Malden Waltham Lawrence

IT'S STEADY COLD that makes HUMIDITY SAFE!

Protect your *foods* with the new

TRUE-TEMP Cold Control

Only Westinghouse has it!

Cold alone is not enough to keep all foods at their best. Humidity also is needed—especially for meats, fresh fruits and vegetables. But, with humidity, it is more important than ever that you HOLD the right degree of cold in your refrigerator—otherwise mold and bacteria *may* form rapidly in the moisture laden air.

With the new TRUE-TEMP Cold Control, Westinghouse protects you against the hazard of food temperature fluctuations. It holds temperatures CONSTANT in all parts of the refrigerator, makes possible the new Food Protection "QUIN-TEMP-LETS"—5 zones of cold providing *complete protection* for *all* your foods. See these new features today!

NO DOWN PAYMENT . . . Up to 3 Years to Pay . . . VERY LIBERAL TERMS

THE EDISON SHOPS AND ELECTRICAL DEALERS

★ BOSTON EDISON COMPANY ★

Westinghouse Refrigerator

Pope Urges World To Pray for Peace

VATICAN CITY, May 8 (AP) — Pope Pius XII renewed his appeal yesterday for [illegible] by [illegible]

The Pope's plea was made in a [illegible]

The Pope again exhorted the world to pray for "the peace promised to men of good will, peace in souls troubled by the appeals and seductions of false doctrines, peace among nations trembling in unceasing anxiety."

He mentioned by inference the tension in the Mediterranean, saying that "neither the churning waves of the sea nor the frenzy of armaments which shake the shores" had been able to disturb the "mystic elan" of those attending the congress.

Vienna Exiles Polish Jews

VIENNA, May 8 (AP) — Mr. and Mrs. [illegible] arrived yesterday [illegible] Vienna Jews [illegible] Polish Jews [illegible]

[illegible] said to be that [illegible] conscripting them in case of need for work in labor camps [illegible]

The Permanent With a Reputation for Quality

PERMANENT

TAKES ONLY 2 HOURS $1.50

Other Methods $3 and $5

Shampoo and Finger Wave 50c

FASHION BEAUTY SALON

128A TREMONT STREET NEAR CORNER WINTER STREET

WITH OR WITHOUT APPOINTMENT

Open Evenings City Rates Immediate Service

DOCTOR'S FORMULA

GREAT SUCCESS FOR UGLY SURFACE

SKIN TROUBLES

PRAISED FROM COAST TO C[illegible]ST!

Never mind if you've tried a [illegible] cream remedies for [illegible] Here's a tested and proven [illegible] Doctor's Formula [illegible] Zemo [illegible]

zemo

FOR SKIN IRRITATIONS

Advertisement

Soothe Irritations of Bladder and Kidneys

WITHOUT DRASTIC PILLS

And rest better at night.

[illegible]

Japs Bomb to Halt South China Shipping

SHANGHAI, May 8 (AP) — Jap [illegible] property today [illegible]

BERMAN RADIO CO.

SAVE TEN DOLLARS AT BERMAN'S

10¢ A DAY Sale

NEW PUSH BUTTON

GENERAL ELECTRIC

★ 1939 MODEL ★

MODEL G-55

NOT 6 BUT 8 PUSH BUTTONS

It Does Like Your Telephone So Simple Yet So Accurate!

FREE HOME TRIAL

[illegible] in your own home for [illegible] no obligation, [illegible] at Berman's.

NO MONEY DOWN

[illegible] a day in FREE Berman Trial Bank. First payment not due until May 1st. Begin then [illegible] 10c a day.

BIG ALLOWANCE

During this sale we offer a stupendous allowance for your old set [illegible] size or make.

BOSTON PHONE HAN. 5458

BERMAN RADIO

RADIO ENGINEERS SINCE 1918

62 STUART ST. Near Tremont St. Boston | 30 TREMONT ST. Near Tremont St. Boston | 20 STUART ST. By Washington St. Boston

CAMBRIDGE STORE—524 MASS. AVE.—CENTRAL SQ. KIR. 4622

Store at—62 Stuart St.—Open 'til 5 P. M.

AMERICA'S MOST THRILLING STORY!

Out of the stirring past of this great nation emerges this drama of accomplishment that symbolizes the tradition of America! THE STORY OF ALEXANDER GRAHAM BELL is the dramatic romance of one who dreamed and struggled, loved and achieved. Simple, human, inspiring . . . a magnificent motion picture pays homage to his genius and to a woman's devotion!

2nd Feature—"THE RETURN OF THE CISCO KID"

NOW PLAYING KEITH MEMORIAL

GUEST SOLOIST

[illegible]

SHOES SCARE 'ROACHES

CHORLEY, Eng. (AP)—There is [illegible]

British Propaganda Disclosed by Nye

WASHINGTON, May 8.—[illegible] Senator Gerald P. Nye [illegible] "[illegible] existence of a basic plan of propaganda to increase it in the new war."

[illegible] United States is more favorable to Great Britain than in 1916, in that the obvious centers of infl[illegible]tion have been removed, but less favorable in that we have temporarily at any rate lost caste as a "democratic" state because of the propaganda which represents us as truculent, or at least having truck with "dictators."

[illegible] PUT INTO RECORD

[illegible]

"In the next war [illegible] the result [illegible] upon the w[illegible] by the United States [illegible] attitude w[illegible] reflect the [illegible] of her people [illegible] propaganda [illegible]. During the last World War the efforts of the rival propagandists in the United States closely [illegible] the [illegible].

"The Germans [illegible] the most amazing and [illegible] mounted [illegible] degree of [illegible] in America in domestic affairs which would [illegible] be tolerated [illegible] in the field of United States labor politics, organizing their own unions.

"They set up all sorts of propaganda bodies, whether [illegible] possibly pacifist organizations which addressed [illegible] the Allies for keeping the war going or bureaus to work upon and inflame Negro opinion. They appealed to university trained and professional men. They reached women by forming such bodies as the League of American Women for Strict Neutrality and working men through Labor's National Peace Council.

"They even bought a New York daily paper. We were almost as thorough, though less blatant in our methods. Among our many various activities was the supply of a regular British news sheet to 200 smaller American papers.

OVERREACHED THEMSELVES

"For sometime the issue as to which side the United States would take hung in the balance, and if the final result was not due to our propaganda [illegible] were [illegible] by the earlier losses of the German [illegible].

"They continually overreached themselves and with all their native tendency to [illegible], forgot to [illegible] their tracks. Their propaganda was as obvious as it was [illegible]. I hope it is [illegible] that such a dog fight [illegible] from Amer[illegible] will [illegible] permit [illegible] the United States.

"The American people have progressed [illegible] since those days when foreign politics were hardly touched upon in any but a few of the great newspapers. Nowadays the American foreign correspondent is one of the most respected and best informed in the world.

"They have what amounts almost to a passion for disposing of foreign aims and ideas, but while they have encouraged Americans to interest themselves in politics overseas, they have not yet succeeded in transferring their own objective outlook to their readers.

In general the situation in the [illegible]

Find Garage Man Suicide by Hanging

[illegible]

SPRING IS ON DECK! TO NEW YORK

SAILINGS DAILY 5:30 P.M.

$5.50 one way $8 round trip

The only daily direct overnight, sheltered ocean route via the Cape Cod Canal and Long Island Sound. One New and Long Island Sound boat day. Comfortable sheltered accommodations. Special low prices. Sails to and from Boston Wharf, Boston.

EASTERN STEAMSHIP LINES

Allens Foot-Ease

ALLEN'S FOOT-EASE, LE ROY, N. Y.

First at ROGERS

Candid Type Camera

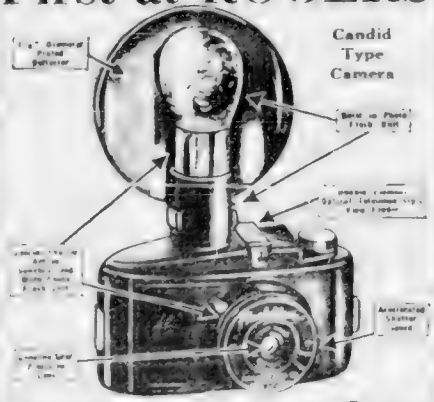

Gets any picture in any light!

Flash-Master Camera with its own built-in synchronizer

When you press the shutter, the flash bulb goes off at the same moment as they're automatically synchronized. Detach the flash—and use as a regular portable camera. A marvel for and 3 shots for novel shots. Takes 10 pictures on regular Kodak V127 film.

$4.50 COMPLETE with 2 BATTERIES and FLASH BULB

25c A WEEK

New SOMERVILLE Store 254 ELM ST. Davis Square

ROGERS Jewelry STORES

569 WASHINGTON ST., BOSTON

Cambridge Store—563 MASS. AVE.—Central Sq.

PORTLAND, LEWISTON, AUGUSTA, PITTSFIELD, BRIDGEPORT

MORGAN'S

23rd Anniversary Feature!

There's Life In the Old Living Room Suite!

REUPHOLSTER Your Old Suite COMPLETELY!

Including 5-YEAR written GUARANTEE

ALL 3 PIECES

DIVAN AND 2 CHAIRS

$29.50

$1 WEEKLY

PHONE GARrison 8000

MAIL THIS COUPON

MORGAN FURNITURE CO.

Please [illegible] Have your representative call with samples.

Name

Address

City Phone

Features:

- Set [illegible]
- We [illegible]
- We [illegible] long
- We [illegible] frames
- We [illegible] with CHOICE long wearing fabrics

And a 5 YEAR WRITTEN GUARANTEE

SOMERVILLE, WALPOLE, BALDWIN, BROCKTON, WALTHAM, QUINCY

MORGAN'S

BOSTON STORE • 730 WASHINGTON ST., BOSTON

Boston and Somerville Stores Open Monday Till 9 P. M.

USED CAR SALE

Featuring [illegible] the used car market at [illegible] reductions. [illegible] values! Such prices! Such [illegible]! Now is the time to trade your old car in on a better one.

Read Today's Automobile For Sale Columns

DRIVE A BETTER, LATER, SAFER USED CAR

RELIEVE TREATMENT FOR STOMACH ULCERS CAUSED BY EXCESS ACID

Amazing results are reported by thousands who use Pfunder's Tablets for the relief of the pain and suffering of stomach troubles caused by excess acid. You can try Pfunder's for thirty days without risking a single penny. Ask for

FREE! Send for free booklet and valuable coupon.

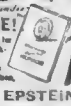

Pfunder's TABLETS

EPSTEIN DRUG CO.

2 Scollay Sq. (only) Boston, Mass.

HOWARD
BRADSHAW
Electrical Gadgets Boost Power Sales
Financial Editor

ALL OF WHICH

RESORT BUSINESS

HEADLINE

THAT NEW

EFFECTION

MERRYLE STANLEY
RUKEYSER
'Customer Is Boss' Slogan Spreading
Economic Commentator

The customer is the boss. He is the fellow who pays the bills. He is the man who needs the jobs. He is the man who pays the payroll. He is the man who is to be satisfied.

A customer is more than a possible account. Your pay check and your deposits on the customer. Every time a mistake is made it costs a customer. No business can stay in business without customers.

Need Money Read the Boston Record American Want Ads

Stock Prices Dip as Motor Issues Ease

NEW YORK, May 8 (AP)—

Boston Stock Favorites

	Last	Chge
[illegible]	[illegible]	[illegible]

U. S. IMPORTS GAIN, EXPORTS DECLINE

WASHINGTON, May 8 (INS)—While exports from the United States during the first three months of 1939 were smaller in dollar value than in the corresponding period of 1938, imports increased, the commerce department's division of foreign trade statistics revealed.

Exports [illegible] $[illegible] [illegible] $[illegible] [illegible] $[illegible]

BRINGING UP FATHER

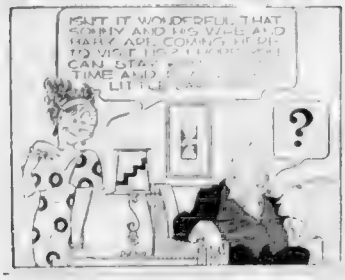

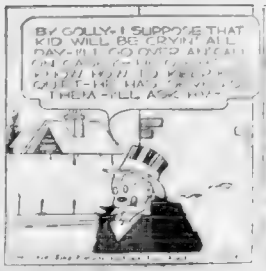

No, Casey Won't Do

Windsor's Radio Peace Plea Banned by Britain

Continued from Page 2

[illegible] on a return home from [illegible] tour.

What prompted the [illegible] to cancel the invitation [illegible] whether the speech was [illegible] by the British government [illegible] and would be issued to the [illegible] in the address.

The time of the party was [illegible] Friday [illegible] the Star Mine section of the [illegible] Deerfield today. Instead he remained [illegible]

[illegible] Hôtel de Coq Hardi, putting finishing touches on the address. The duchess and friends [illegible] to nearby forts.

The speech was described in all [illegible] as appeal to reason in [illegible] world conditions. [illegible] of peoples [illegible] It [illegible] was a peace [illegible]

SEES BATTLEFIELDS

[illegible] to speak [illegible] the starting at 10 p.m. [illegible] The National [illegible] Company will broadcast [illegible] address [illegible] the United [illegible]

[illegible] spent yesterday visiting the battlefields and monuments with "the woman I love"—as he referred to the then Wallis Warfield [illegible] in his abdication [illegible]

[illegible] to the Duke and [illegible] King George [illegible] Elizabeth had no comment on the speech.

[illegible] that Edward [illegible] had expressed [illegible] a useful work [illegible]

Short Wave to Let Britons Hear Windsor

NEW YORK, May 8 (INS)—Short wave re-broadcast of the Duke of Windsor's speech late today will insure that English owners of short-wave receivers may [illegible]

[illegible] Communications Commission [illegible] Bureau [illegible] Bureau [illegible] Bureau

WHAT N. E. MAN

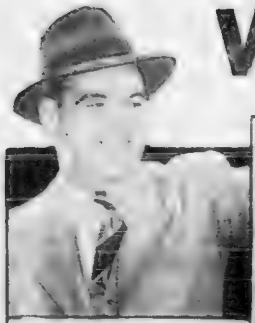

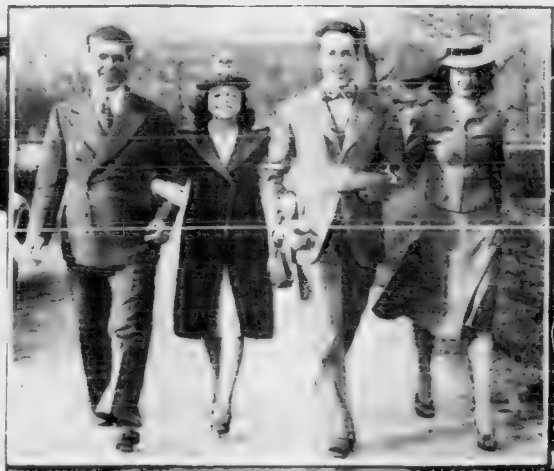

Spring styles for men are definitely keeping pace with m lady's fancy wardrobe . above, Joseph McNulty sports casual suit and hat at Revere Beach, shown in circle. At right, are, left to right, Alphonse Ferro (blue tie, gray mixture suit) Esther Russo, Kenneth Yukes (brown and green bow tie, brown and green suit), and Ethel Jennings.

Smart Stuff—At left, Joseph Carew of Medford sports broad-striped, double-breasted suit with figured tie. His companion, Catherine Hart of Boston, seems to approve. Above, briskly-walking gentleman wears single-breasted, diagonal striped brown suit, tailored very [illegible] In center of page, walking directly at you, John Carney looks non [illegible] t out in a gray gabardine suit with accessories to match.

WEARS IN '39

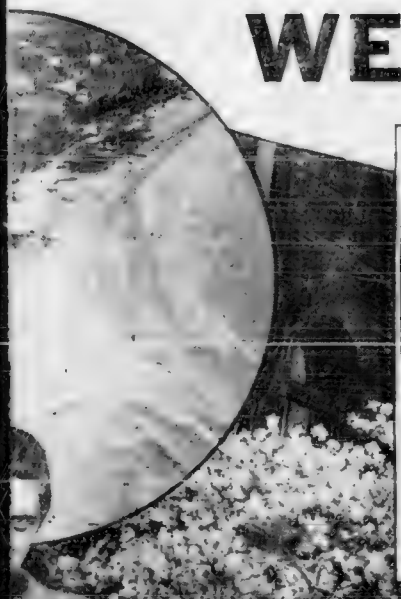

Gay Attire of light blue, pencil-striped suit, and sunflower tie is donned by the gentleman shown leaving Emmanuel Church, Back Bay, with his wife at far left. Directly left, the male contingent of this pair wears a brown checked suit, brown shoes and a mixed color tie. Above Henry Hart of Arlington displays a snappy outfit during his stroll along Revere Beach.

It's Color and Snap In Men's '39 Fashions

By JACK CONWAY

The thoroughbreds were [illegible] for the running of the Bristol Handicap [illegible] Park, and I was standing behind the [illegible]

Cladium, who won to pay [illegible] Wise Prince, who finished second, Be Blue and the other [illegible] were not all that attracted my attention. There were hundreds of men on parade in new Spring styles.

The clubhouse fillies as [illegible] were good to look at, and were dolled out in their finest. [illegible] Spring styles, and snappy

Continued on Page 28, Column 1

Slightly College atmosphere is exuded by Leo Albert, above, as he strolls through Franklin Park, Dorchester, attired in gray salt-and-pepper suit, striped sweater of purple, red, white and blue, green Tyrolean hat, light green shirt and spotted red [illegible]. At right, F. M. Wentcomb of [illegible] holding baby Marsha in check, add [illegible] to spring apparel by [illegible] spotless white shoes. A light gray double-breasted suit and [illegible] off [illegible]

BOSTON AMERICAN
ALL THE NEWS AND PICTURES FIT-TO-PRINT
Think American
Talk American
Read American
Buy American
★ BE AMERICAN

THE EXPANSION [illegible] Boston University's School of [illegible] New England women particularly. [illegible] Mrs. Charles Sumner Bird, Mrs. Edwin P. Brown, Mrs. George Bramwell Baker, Miss Rose L. Dexter, Mrs. Ernest G. Howes, Mrs. Leland Powers, Mrs. Charles I. Sawyer, Mrs. Stephen W. Sleeper and Mrs. Henry A. Wyman, [illegible] effort to give the institution [illegible]

"I Won't Hurt You"

Thus, women pay a [illegible] of appreciation to this school which, 90 years [illegible] to recognize their talents, in an age when the world generally [illegible] to the belief that the kitchen was the proper [illegible] wives and sisters.

The experiment was successful. Not only did the New England Female Medical College survive, [illegible] 1873, when it [illegible] its name to the Boston University School of Medicine, it admitted [illegible] students.

Despite this competition, women proved their equality and competency. The record shows that during [illegible] in the dissecting room, [illegible] to revive unconscious [illegible]

[illegible] to the medical progress [illegible] them, as much as to [illegible] the functions of ductless [illegible] and discoveries con[illegible] and impetigo, once a [illegible]

[illegible] cannot be taught; it [illegible] Boston University theory. [illegible] Mrs. E. H. Messer of West Rox[illegible] Mrs. Doyle, obtain practi[illegible] to render [illegible]

"LIBERALIZED DIVORCE," currently studied by [illegible] drew attention to [illegible] of marriage [illegible]

[illegible] Capital Contract to [illegible] statutory.

[illegible] divorce in 33 states, [illegible] and Rhode Island [illegible] popular cause. Some [illegible] is a merciless mon[illegible] to accept a frown [illegible] marital ties.

[illegible] to the time one must [illegible] are [illegible] "business" [illegible] states have a [illegible] three years.

"APPOINT A WOMAN," various legislators are [illegible] Governor Saltonstall as he tenders selections for the [illegible] which will investigate pardons and paroles granted by recent Massachusetts [illegible] the achievements of women who in the past strove for justice and honesty [illegible]

[illegible] One could mention [illegible]

MRS. CATT

[illegible] the time.

Human Side of News -:- by EDWIN C. HILL

THE SPOT where Leander, Lord Byron and [illegible] a dozen or two modern college [illegible] swam the Hellespont is just now the most [illegible] most critical diplomatic nerve [illegible] has been [illegible] down through history.

Back and [illegible] the days of the Golden Fleece, the Dardanelles has been the bottleneck through which [illegible] ships trickled or crashed back and forth, and it is today the gage of diplomatic tierce and riposte on which the fate of Europe may hang.

Behind the full-cheeked, tight-lipped Russian, [illegible] is England, reluctantly backing the Muscovite, as he deals with the shrewd little President Ismet Inonu of Turkey.

TURKEY'S INONU
"Little and Shrewd"

M. INONU, who likes to keep diplomatically hunted, is just about the owner and operator of this 220 mile [illegible] Turk cold, [illegible] which is beyond [illegible] the most important [illegible] in the world today. It is only 1400 yards wide at [illegible] where Leander swam the raging tide [illegible]

Tooling battleships, or supply ships, or any kind of ships through the Dardanelles is a [illegible] hard which, as it links East and West, has made it, time and again, the key spot of European schemes and maneuvering, as it is today.

England got a bad [illegible] at Gallipoli in 1915. Post-war studies have indicated that the boys from the British fleet and the heaviest bombardment ever laid down against a land fort. After the war the Allied powers succeeded in internationalizing the Dardanelles, with a de-militarized zone to a depth of ten miles along each side of the channel. In 1936 the late Mustapha Kemal Ataturk, strong man of Turkey, assisted by Ismet Inonu, later to be president, upset this arrangement and renewed the fortification of the strategic stretches of this forbidding waterway of destiny.

In the post-war encounters, Kemal and Ataturk, from the 1922 conference of Rapallo on down, appear to have outwitted the British, playing off Russia against England, keeping the Dardanelles issue in suspense for years, rushing through fortifications when they had a chance.

GERMANY has not been [illegible] with the crafty von Papen on the job in Turkey. Odds and issues change overnight in Europe. In these times, but as this is written it is by no means certain that the encircling allied powers will win against Germany in this outreach for what it takes to win a big scrooting match over there.

Girl About Town -:- by MARY X. SULLIVAN

THUMB - NAIL PORTRAIT: Small Town Boy Makes Good. Effie Dowling, [illegible] playwright, who brings [illegible] second prize [illegible] play, "The White Steed," [illegible] tonight.

Made [illegible] at the age of [illegible] songs on [illegible] Conservatory [illegible] of the [illegible] 17 [illegible]

[illegible]

HAPPIER THAN EVER AFTER A QUARTER CENTURY
The [illegible] Wayne and Ray Dooley

[illegible] Mayor [illegible]

IF YOU LIKE to be up on the [illegible] dance-steps, you'd better [illegible] about the "Ginajira" (pronounced wah-hee rah) which comes from the hills of Cuba and [illegible] to all Rumba, the Rhumba. Paul and Eva Reyes, Cuba's top-ranking dance team, are demonstrating it nightly at Broadway's Havana-Madrid.

Political Parade -:- by GEORGE ROTHWELL BROWN

WASHINGTON, May 8 — [illegible] ready there is some apprehension at the Capitol lest the Administration heat be turned on the Woodrum Committee, in an effort to [illegible] WPA [illegible]

This [illegible] Administration [illegible] Committee [illegible] gan [illegible] inns.

[illegible] Temple incident, took a sneer at [illegible] America [illegible] called [illegible] galoots.

[illegible] Jon must now be excited [illegible] WPA [illegible]

It has made the higher ups squirm already by its exposure of Communist machinations within WPA, and the exorbitant cost of WPA construction.

CHAIRMAN WOODRUM
Moves With Intelligence

[illegible] could be [illegible] ahead with [illegible] WPA [illegible]

[illegible] WPA [illegible]

He [illegible] from whatever quarter [illegible] a few legislative changes [illegible] in the WPA administration and that thereupon, the system having been [illegible] need for continuing [illegible] no longer exists.

The [illegible] of some such tricks as that is already sanding some of the more acute noses around the Capitol.

New York is only a little [illegible] the rest of [illegible] Woodrum. The [illegible] whole country and [illegible] American people the extent to which radicals preaching the destruction of our system of government have been per[illegible] the New Deal to fatten [illegible] which their philosophy [illegible]

[illegible] appropriations for [illegible] can be [illegible] by Congress, pending the conclusion of this inquiry. The Committee has already [illegible] to warrant [illegible] being [illegible] into the new relief bill which would prevent alien Communists from drawing relief money and to apply the same [illegible] to aliens, convicted in a sit-down or other strike against the very government which, in its charity, is feeding and clothing him at the public expense.

Elaine Barrie

Broadway Medley

ELAINE GOES WEST BEFORE JOHN

By Leonard Lyons

NEW YORK, May 8. Here's information: JOHN EALE, BYMGEL . . . You're [illegible] now is going to jump [illegible] against you . . . for many months you borrowed from her . . . You ought to be in Hollywood to move into your Hollywood home. [illegible] . . . SENATOR JOE BYNGELL . . . [illegible] W. Lewis is heading a committee of [illegible] . . . [illegible] . . . MARGARET MITCHELL . . . You should read the story you Mayor Lopez of [illegible] . . . [illegible]

THY TONS

JULIA HEAVER . . . [illegible] . . . Miss [illegible] . . . "After all," he explained, "the poor man has a psychosis about Lily. So have I. Only I'm luckier—she married me."

• • •

JAMES ROOSEVELT . . . When Sam [illegible] . . . Broadcast in Letter for the Period . . . [illegible] . . . Wallenty Heights . . . Sam [illegible] . . . "It's amazing how much Jimmy has learned about the picture business already" . . . KATHARINE CORNELL . . . Sam [illegible] . . . Time for Comedy will go to [illegible] . . . [illegible]

• • •

CORDELL HULL . . . Ambassador for Kreisler's wife in three week spent the $4800 she won' [illegible] . . . by the United States Government for the year's entertainment . . . Has no regrets about [illegible] . . . TOM MOONEY . . . Frank P. Walsh . . . the Attorney who won his fame when he [illegible] . . . "I want to die in the courtroom or on the way to court," he once told Morris Ernst. Walsh, and in Felix Stamm . . . on his way to court.

• • •

CROWN PRINCE FREDRICK . . . Lauritz Melchior invited Mayor LaGuardia to the party tendered in his honor. But the Mayor's very busy [illegible] . . . the City hosting official Worlds Fair welcomes and chasing after fire engines . . . He wired Melchior: **"How can a poor working man like me stay out all night when I have work to do the next day? Perhaps I'll be able to get a job at the Metropolitan Opera some day. Then I'll start attending midnight parties."**

By GEORGE HOLLAND

MONDAY MUSINGS . . . It's right to a party [illegible] . . . Pioneer HER . . . Parties are [illegible] . . . [illegible] . . . Of John Barrymore . . . [illegible] . . . [illegible]

GAYE PARKER . . . [illegible] . . . [illegible] . . . [illegible] . . . [illegible]

CONFIDENTIAL . . . [illegible] . . . [illegible] . . . [illegible]

RADIO LOG

WMEX WAAB WNAC WBZ WEEI

Radio Best Bets

3:00 P. M., WAAB — Reds vs. Pittsburgh Baseball Game.
5:00 P. M., WBZ — Address by Duke of Windsor on his first anniversary abdication speech.
7:30 P. M., WEEI—Eddie Cantor Variety Half Hour.
9:00 P. M., WEEI—Radio Theater Hour Drama.
9:30 P. M., WNAC — Eddie Duchin Musical Half Hour with Marion Downes.
10:00 P. M., WBZ—Time of Labor Convention.

Selected Dance Music

7:45 P. M., WAAB—Jack Fisher Orchestra.
8:00 P. M., WMEX — Herbert Marsh Orchestra.
10:00 P. M., WEEI—Guy Lombardo Orchestra.
11:30 P. M., WNAC—Happy Felton Orchestra.
12 Midnight, WEEI—Paul Pendarvis Orchestra.
1:00 A. M., WAAB—Bob Crosby Orchestra.

3:00 P. M.
WEEI—News
WBZ—Matinee Band
WNAC—Mary Marvin
WAAB—Reserve, Pittsburgh, Baseball's
WMEX—Winners
WHDH—News
WCOP—Ba—Ronetes

3:15 P. M.
WEEI—Other Side
WNAC—Ma Perkins
WHDH—Dan Hennessy
WCOP—Four Musicals

3:30 P. M.
WBZ—Afternoon
WNAC—Young Dr.
WHDH—Lost Laughs
WCOP—Sweets

3:45 P. M.
WBZ—Walter Neff
WNAC—Gossip Lady
WHDH—Musical Man

4:00 P. M.
WEEI—Community
WBZ—Lady Makers
WNAC—Backstage
WHDH—Matinee
WCOP—Revue

4:15 P. M.
WEEI—Hector Orch
WNAC—Sports Dubas
WHDH—Fishermen
WCOP—Dance Avenue

4:30 P. M.
WBZ—World Congress
WNAC—Vic and Sade
WCOP—Sentimental Music
WORL—Song Wagon

4:45 P. M.
WEEI—Frank Ward
WNAC—Gail Ahern
WMEX—Jerry Bauer
WHDH—Variety
WCOP—World Dances

5:00 P. M.
WEEI—Boston Hour
WBZ—Duke of Windsor
WNAC—Midstream
WAAB—Sports Magazine
WMEX—Comic Page
WHDH—Variety
WCOP—Dance Ave.
WORL—Today

5:15 P. M.
WNAC—Dear Mother
WMEX—Wm. Bendix
WHDH—Women's News
WORL—Melody Lane

5:30 P. M.
WEEI—News Women
WBZ—Ben Williams
WNAC—Betty and Bobby
WHDH—Dancing
WAAB—Sports Talk
WMEX—Women's

5:45 P. M.
WEEI—Our Town
WBZ—[illegible]
WNAC—[illegible]
WAAB—Sports
WMEX—5 Star News
WHDH—The Cabineers
WCOP—News

6:00 P. M.
WEEI—News
WBZ—[illegible]
WNAC—News
WAAB—[illegible]
WMEX—[illegible]
WHDH—News
WCOP—[illegible] Music

6:15 P. M.
WEEI—Hour Work
WBZ—Jim Fleming
WNAC—Jack Lewis
WHDH—Experiment
WORL—[illegible]

6:30 P. M.
WEEI—Sports
WBZ—Dance Dance
WNAC—Pennsylvania
WAAB—Dance Rhythms
WMEX—Sport Review
WHDH—Lounge Orch
WORL—Melody Corner
WCOP—Lark Club

6:45 P. M.
WEEI—Boston Beane
WBZ—Lowell Thomas
WNAC—[illegible]
WAAB—News
WHDH—Dance Orch
WORL—[illegible]
WCOP—Lark Club

7:00 P. M.
WEEI—Amos 'n' Andy
WBZ—Dance Orchestra
WNAC—Dear Attorney
WAAB—Entertainment
WMEX—Dinner Club
WHDH—Dance Mar
WORL—The Sun Club
WCOP—Lark Band
Tomorrow's Sports

7:15 P. M.
WEEI—Lum and Abner
WAAB—Fisher Orch
WNAC—[illegible]
WMEX—5 Star News
WHDH—Hymns Of
WORL—Women's Dances

7:30 P. M.
WEEI—[illegible]
WBZ—[illegible]
WNAC—[illegible]
WAAB—[illegible]
WMEX—[illegible]
WHDH—[illegible]
WORL—[illegible]

7:45 P. M.
WBZ—Science March
WNAC—News Names
WMEX—Cowboys
WHDH—Bauer Orch

8:00 P. M.
WEEI—Drama
WBZ—Martin Music
WNAC—Al Pearce
WAAB—Dick Webb
WHDH—Concert

8:15 P. M.
WBZ—Inside Story
WAAB—Inside Dope
WMEX—Dancers

8:30 P. M.
WEEI—Hour Of Peace
WBZ—Mrs. We Love
WNAC—Concert Hour
WAAB—Take a Note
WMEX—Hospital Day
WHDH—Howard Orch

9:00 P. M.
WEEI—Radio Theater
WNAC—Hour of Charm
WAAB—Listeners Time

9:15 P. M.
WMEX—Dancers

9:30 P. M.
WBZ—Radio Forum
WNAC—Eddie Duchin
WAAB—WOR Symphony

10:00 P. M.
WEEI—Guy Lombardo
WBZ—True or False
WNAC—Lady Lady
WAAB—Mr. Crime Orch

10:30 P. M.
WEEI—Workshop
WBZ—Maggi Dan
WNAC—At Post Drama
WAAB—Encore
WMEX—5 Star News

11:00 P. M.
WEEI—Weather News
WBZ—News Weather
WNAC—News
WMEX—Dance Music

11:15 P. M.
WEEI—Sport Talk
WBZ—Music You Want
WNAC—Weather
WAAB—Kemp Orch
WMEX—Musso Orch.

11:30 P. M.
WEEI—Indep City Box
WBZ—Marches
WNAC—Leon Orch.
WMEX—Dave Fell

11:45 P. M.
WAAB—Herman Orch
WMEX—5 Star News
WNAC—Dick Webb

12 MIDNIGHT
WEEI—Williams Orch
WBZ—Shaw Orch
WNAC—Dick Webb

Youth's Honesty Saves Woman $125

[illegible]

Mystery Acid Death Probed

[illegible] by the cause of strange [illegible]

IF YOU HAVE
GRAY HAIR
and DON'T LIKE a MESSY MIXTURE...
then write today for my
FREE TRIAL BOTTLE
[illegible]

SHOPPING WITH

Dearest Anne

I've had a lot of fun shopping this week. And because my [illegible] new clothes. [illegible] new clothes. [illegible] a new [illegible] and a new [illegible] I want to tell you about.

Imagine! This Hat in "Fuzzy" Felt—and Luscious Colors, $1

[illegible]

Ever Up Hats

[illegible]

Yvonne's Preparations Tricks of Sweet Girl Graduate—Prom Trotters—

[illegible]

Yvonne's For Everybody

[illegible]

For Coats Restyled $17.50 (Lining Incl.)

Distinctive Hats

[illegible]

At The Fitz Beauty Salon Ask About Their "Baby Curl" Permanent

[illegible]

Marinello Cosmetics

[illegible]

[illegible]

Evening Gowns $1

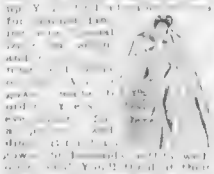

[illegible]

Geil R. Shulman, Hair Removed, $1

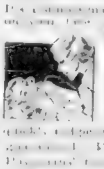

[illegible]

PRISCILLA PRICE . . .

Mother's Day Is Next Sunday—She'll Love This Blouse!

[illegible] maybe, you were her problem child, but come Mother's Day and the tables are turned. The [illegible] May 14 [illegible] reminds the problem. You are [illegible] 'What can I give Mother that would be just RIGHT?' Then why, I want you to see this charming young blouse! It's [illegible] quality organdie has the dainty Irish crochet she likes so much and collar. It's a very expensive looking blouse and costs only $1.98. The moment I saw this blouse I thought 'There's the kind of gift mothers like to get.' This blouse comes in sizes 34 to 40. See it in the Jordan Marsh Company Neckwear Shop, street floor, [illegible] Mail [illegible] Hub [illegible] Sunday.

Fur Coats Remodeled and Relined $20
Bolero Fur Jackets $12.50

Bring your coat NOW [illegible] free of charge, until [illegible] then! [illegible]

Successor to the [illegible] Dr[illegible] Smart Cameo Print $1

Banish Those Grey Hairs—You Look Ten Years Younger—

You've Never Had a Permanent Like MeLania's Wave-in-Oil

It's amazingly different! There are no waves, no uncomfortable pulling—no electricity. You'll say it's the coolest and most comfortable permanent you've ever had! This wave is marvelous for your hair. It ACTUALLY conditions it and leaves you with soft lasting curls. Lady [illegible] Best of all it NOW costs only $5. [illegible] formerly $15. Shampoo and waves are 50c each. End permanents, $3.50. You'll like this smart shop—MeLANIA'S, 167 Tremont St. Hub. 6076. Open eves. to 8 p. m. Saturdays to 6.

Harry's 3-Inch Hairdress—So Easy

to care for! Harry is a well known authority on permanent waving and hair cutting and his very special talent is in styling, cutting and moulding the hair to the new sleek lines so fashionable now. That's why you're so lucky to know about him and his new low prices! His steam oil permanent is marvelous for the hair and makes lustrous, natural curls. Complete with a new hairdress, it's only 2c. $1 at 9 a. m. including bath oil, etc. Hand permanent $[illegible]. Also [illegible] and all other types of permanents. The new [illegible] shampoo and wave regularly $1.50 now [illegible]. HARRY'S BEAUTY SHOP, 45 Washington St. Dexter Bldg., Room 817. Dev. 8847. Open evenings.

Roux Away the "Creeping Gray"

Roux Shampoo tint gives your [illegible] color [illegible] Roux [illegible] Mar. 14 [illegible]

[illegible] Are [illegible] $[illegible]

Marie Parker

MOTHERS [illegible]!

$[illegible] [illegible] pants. Know permanent tint, recommended by physicians. Maternity Gown & Corset Shop, Room 608, Bigelow-Kennard Bldg., 12 West St. [illegible]

3 Piece Bedroom Set $29

This bedroom set is made of maple finish hardwood. There's a bed, chest and a dresser. The mirror is [illegible] with the dresser. Regular this [illegible] $40 [illegible] now only $29. TILMAN FURNITURE CO., 184 Friend St. (one way to the N. Station). Lar. 0056.

Fur Coats Remodeled $17.50
Fur Jackets $12.50

Budget your fur repairing bill while you wear your fur. Jacques will make you a fur cape, from your old fur coat, lining included $17.50. Jacket with new lining [illegible] skins extra. Fur coats remodeled, relined [illegible] lining, $17.50. He'll call at your home. Fur storage at 2% of valuation. Jacques Fur Shop is at 177 Tremont St. HUB. 5759.

Be Young and Slim

It's so easy to be [illegible] wonder and [illegible] diet at the N. [illegible] Institute, Mass. [illegible]

This Luncheon Set Is Only [illegible]

Nurses Know Best

[illegible] Electrolysis [illegible] rates. Evening [illegible] also, Mem. Electrolysis Assn. of America. Mabel Long, 288 [illegible] Commonwealth Ave. BEA [illegible]

I Always Say

that Spring's the time you need a brand new hair-do—new things for your home—and of COURSE new clothes! And so I've enjoyed the town this week and found a lot of bargains, too.

Devotedly

Priscilla Price

Marian Martin Pattern 9069

SAVE!
YOUR CLOTHES
YOUR TIME
YOUR MONEY
DRESSES
Plain one piece Dresses cleaned and pressed.
29c
5 HOUR CLEANING
Time enough to do a thorough expert job—quick enough to suit the most hurried.
These Stores Only
429 Boylston
14 Boylston
84 Hawley
160 Mass. Ave
168 Summer
SHEA VOGUE
MAIN OFFICE AND PLANT
1016 MASS. AVE.
52 STORES
"Massachusetts' Largest Cleaning and Dying Establishment"

Smart Set Functions

By BETTY ALDEN

THE [illegible] . . .

[illegible] . . .

[illegible] . . .

[illegible] . . .

[illegible] . . .

[illegible] . . .

SALLY MOSSER, one of the expected offers in post debutante ranks, made a glamourous appearance at the Pops the other evening in a filmy chiffon gown and corsage of fragrant gardenias. Miss Mosser is the daughter of Mr. and Mrs. Karl Mosser of Waban and a niece of Kenneth Roberts, well known novelist.

[illegible] . . .

[illegible] . . .

Who Will Be Glamour Girl?

[illegible] . . .

[illegible] . . .

Harvard [illegible] . . .

Among the [illegible] new flock are winsome Frances Pierce who wore a [illegible] pink embroidered organdie gown, and was so popular [illegible] two steps with one partner . . . Alexandra [illegible] Mo[illegible] is a tall, striking blonde who charmed the stags with her warm friendly smile, fair hair and rosy cheeks . . . Ann Ke[illegible] another popular blonde and was easily identified by a new [illegible] pearl-shaped heart tied around her neck with a coral velvet ribbon . . .

Makes Her Debut in June

MARGIE FRY, president of the graduating class at Beaver Country Day, had a succession of partners . . . her peach mousseline [illegible] frock effectively trimmed [illegible] Her [illegible]

June Brides Get Lesson

[illegible] . . .

Regis Guild Gives "Pops" Benefit

[illegible] . . .

CATHERINE SWAN of Park avenue, New York, niece of Mr. and Mrs. Howard S. Rose of Cambridge, was a charming attendant at the Hotel Vendome deb party. She makes her social debut in Boston May 17.

Proparvulis Club Benefit

[illegible] . . .

JUNIOR LEAGUER WILL WED IN FALL

Boston debs of a few seasons [illegible] . . .

HAVE SPECIAL VIEW OF FAIR

[illegible] . . .

VISITORS TO N. Y.

Mrs Ernest Lovering Jr., and her mother Mrs T Handasyd Cabot of Boston were visitors in New York over the week end.

SUPERFLUOUS HAIR

Lasting results special [illegible] Electrolysis. Miss [illegible] Rapoport [illegible] Electric [illegible] hair [illegible] Now [illegible]

RINA RAPPOPORT
9 WEST STREET BOSTON
Consultation Free [illegible]

DR. DUHAIME'S
RED CROSS PILLS
An Old Fashioned Tonic

For 25 years thousands of men, women and young [illegible] have used Dr. Duhaime's Red Cross Pills as a tonic. Get [illegible] at all drug stores. 50c a box, 6 boxes, $2.60.

RED CROSS CHEMICAL CO.
Fall River, Mass.

MAY and JUNE BRIDES

Wedding Portraits
$10 DOZEN

Plan a picture now for the happiest event of your life. We will send a qualified representative with samples at your [illegible]

Strem
PHOTOGRAPHERS
49 West 37 St HUBbard 5855

New Under-arm Cream Deodorant safely Stops Perspiration

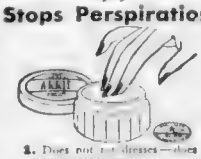

1. Does not rot dresses—does not irritate skin.
2. Dries instantly. Can be used right after shaving.
3. Instantly stops perspiration for 1 to 3 days. Removes odor from perspiration.
4. A pure white, greaseless, stainless vanishing cream.
5. It has been awarded the Approval Seal of the American Institute of Laundering for being harmless to fabrics.

15 MILLION jars of Arrid have been sold. Try a jar today!

ARRID
39¢ a jar
At all stores selling toilet goods (also in 10c and 59c jars).

Special for BLONDES
4 Purpose Shampoo

1. Keeps hair golden. Washing [illegible] not [illegible] your [illegible]
2. Keeps that [illegible] look a week.
3. Removes [illegible] film that [illegible] hair [illegible]
4. Provides the [illegible] type of [illegible]

Ask for [illegible] Special [illegible]

Blondex (Dept B-13) Borden Ave & 52nd St L I City N Y

Enclosed [illegible] New N Y Dept [illegible]

Name [illegible]

Address [illegible]

City [illegible]

BLONDEX Shampoo
For Blonde Hair

Smart Set Fashions

Bronte Bonnet Is Beau Catcher

By ANNICE BRINK

FOR SHOPPING inforpr[illegible] on the Bronte bonnet, phone A[illegible] Black Fashion Bureau, Liberty 4[illegible] week days until five-thirty, or write

You Can be Beautiful

Polynesia, Here We Come!

By ARLINE GOULD

SURE CURE for any kind of d[illegible] . . . perhaps been [illegible] of unfortunate [illegible] wanted is about fifty lettuce leaves [illegible] of [illegible] fresh [illegible] flowers [illegible] I've ever seen.

[illegible] which doesn't seem to dim, even after days of wearing it. And now [illegible] line up of colors one which has [illegible] you see it, you'll hear the drums [illegible] is 21. TONY

Manners

Social Menace

By MRS. BEEKMAN

[illegible]

Love

Gold-Digger

DEAR MISS FAIRFAX

[illegible] home with a strange man I haven't [illegible] ing to watch your step.

Home and Kitchen

Raisin Week Recipes

FROM MARTHA LEE'S MONDAY MORNING BROADCAST OVER STATION WMEX—11:30 A. M.

[illegible]

RAISIN COOKIE MIXTURE

[illegible] and stir to blend [illegible] fin pans about [illegible] Bake in a [illegible]

Roxbury Novena Opens Tomorrow

The novena to St. Theresa, "The [illegible]

'MODES of SPRING'
Shorter, neater, yet delightful's feminine
SNOW WHITE OIL WAVE $2.00 Complete
Do. SHE WAVE $3.00
ENDOPHIC WAVE $5.00
Shampoo & Finger wave 50c
ALL PERMANENTS COMPLETE with SHAMPOO TRIM and FINGER WAVE
UNITED PERMANENT WAVE
8 HUNTER ST. SUITE 404
Devonshire 6881 4th Floor

Grandmother in California writes:
"I used Dr. True's Elixir back in Massachusetts for my own children and myself. Now I am using it for my granddaughter, 5 years old...I have recommended it to a lot of my friends .. everybody should know about Dr. True's Elixir and its double properties of laxative and round worm expeller." Mrs. Sadie Ronin, Los Angeles, Cal.
Mothers! Watch your children for—offensive breath, grinding of teeth, nausea, nervousness, short, dry cough, starting in sleep—these may be symptoms of round worm infestation. For 88 years young and old have used Dr. True's Elixir as a laxative and expeller of round worms. AGREEABLE TO TAKE
Dr. True's Elixir
THE TRUE FAMILY LAXATIVE AND ROUND WORM EXPELLER

POSITIVELY KILLS
BED BUGS
PETERMAN'S DISCOVERY

Lewandos
CLEANSERS—DYERS
SUITS $1
CLEANED AND CUSTOM PRESSED
TOP COATS $1
LONGER LIFE CLEANSED AND PRESSED
OVERCOATS 1.25
Tel. MIddlesex 8500

Lewandos
DRY COLD STORAGE
Fur STORAGE plus..
COSTS NO MORE THAN ORDINARY STORAGE
Tel. MIddlesex 8500

Lewandos
CLEANSERS—DYERS
CONVENIENTLY LOCATED STORES
Call any number below.
Boston, [illegible] Tel. Liberty 8500
Brookline, [illegible]
Cambridge, [illegible]
Brookline, [illegible]
Quincy, [illegible] Granite 4780
Wollaston, [illegible] Wollaston 1860
Salem, [illegible] Salem 1400
Fall River, [illegible]
Worcester, [illegible]
Tel. MIddlesex 8500

BLONDIE

The Candy Kid

Camilla

by Anne Stretton, who wrote "PROPOSAL"

"By the way, darling," said Stephen, "in that heap of letters at Venice there was one from Olivia. She sends you her love. She's in Paris."

Who's Who and What's Happened:

Now Continue:

CHAPTER [illegible]

P[illegible]

"I [illegible] Evelyn and me."

[illegible] stable. She [illegible] but he [illegible] and she didn't see him. [illegible] wandered over to [illegible] where she and Mark had so often sat. She sat there now, looking round the empty stable. After a little she [illegible] her hands to her head and [illegible] watching her and seeing [illegible] in her face, felt [illegible] comfort. She stood there for a moment and then she turned towards the door.

As she dropped her hands, Simon spoke [illegible] dear."

Mark [illegible] she spun around with a [illegible] at him. "Oh, I [illegible] I thought perhaps." She [illegible] down, by the old corn bin [illegible] her face in her arms [illegible] sobbing, sobbing [illegible]

• • •

[illegible] lifted the latch, [illegible] was quite dark and the [illegible] was hitting [illegible] her own face and of [illegible] and of the waiting [illegible] a glimpse of the train [illegible] the lines, [illegible] The train fled on [illegible]

[illegible] had pushed aside [illegible] was writing a note for [illegible] of paper. Now [illegible] and he a [illegible] As he moved Camilla [illegible] from the window.

[illegible] back to the [illegible] for a moment dulled [illegible] forward [illegible] to read his neat write [illegible] a [illegible] Party [illegible] Afterwards [illegible]

[illegible] the stable. She [illegible] but he [illegible] and she didn't see him. [illegible] wandered over to [illegible] where she and Mark had so often sat. She sat there now, looking round the empty stable. After a little she [illegible] her hands to her head and [illegible] watching her and seeing [illegible] in her face, felt [illegible] comfort. She stood there for a moment and then she turned towards the door.

As she dropped her hands, Simon spoke [illegible] dear."

Mark [illegible] she spun around with a [illegible] at him. "Oh, I [illegible] I thought perhaps." She [illegible] down, by the old corn bin [illegible] her face in her arms [illegible] sobbing, sobbing [illegible]

• • •

[illegible] lifted the latch, [illegible] was quite dark and the [illegible] was hitting [illegible] her own face and of [illegible] and of the waiting [illegible] a glimpse of the train [illegible] the lines, [illegible] The train fled on [illegible]

[illegible] had pushed aside [illegible] was writing a note for [illegible] of paper. Now [illegible] and he a [illegible] As he moved Camilla [illegible] from the window.

[illegible] back to the [illegible] for a moment dulled [illegible] forward [illegible] to read his neat write [illegible] a [illegible] Party [illegible] Afterwards [illegible]

[illegible] that he knew very well. But [illegible] he. He wasn't sure. She wasn't [illegible] to understand. She had been in these weeks of travel an [illegible] affectionate little companion, but perhaps because the memory [illegible] hide and hurt went too deep, or perhaps he thought unsentimentally, because she knew that he had not cared very much for her brother, she had hardly spoken to him of Mark.

We had to turn home, some time, didn't we? he said gently.

Yes. Of course, Stephen.

By the way, darling, in that heap of letters at Venice there was one from Olivia. She sends you her love. She is in Paris.

Stephen can't even go on a vacation with his wife, that Olivia doesn't show up and demand attention. Don't miss tomorrow's chapter.

Advertisement

Ankles Swollen, Backache, Nervous, Kidneys Strained?

[illegible]

Money Back Guarantee

Help Kidneys Doctor's Way

Ben Bernie Opens at Ritz Roof As Night Club Pace Speeds Up

By GEORGE HOLLAND

Although Coburn Wright, Jr., has been d[illegible] for years, The Ritz Carlton [illegible] was reopen Thursday night with Ben Bernie [illegible] the Ritz Carlton, and a set of the famous [illegible] a festive parade.

[illegible] Miss Wright was [illegible] perhaps [illegible] before [illegible] Fiorello [illegible] Bernie [illegible] The Monitor [illegible] Manager [illegible] Lawrence [illegible] Paul and [illegible] Bernie [illegible] Mayor [illegible] Lawrence [illegible] Mayor [illegible] Bernie [illegible] Mayor [illegible] Bernie [illegible] Mayor [illegible] Bernie

'Young Mr. Lincoln' Has World Premiere Memorial Day

HENRY FONDA's new Twentieth Century-Fox "Young Mr. Lincoln" will have its premiere starting in Springfield, Ill., Memorial Day, with proceeds to the country's movie theaters [illegible]

Henry Fonda Film Epic's Star

[illegible]

and Donald M[illegible]

Movie Clock

[illegible]

Fiedler Announces New Pops Program

'Love Affair' Tops Uptown Program

VIOLA NELSON who plays in "Iolanthe" in the D'Oyly Carte opera at Colonial and Frank Fay (below) Master of Ceremony of his "Frank Fay's Show" at Shubert

Howard's New Bill 'Explosive'

Zorita

[illegible] and Alice Mann, a comedy skit and a newsreel.

The Old Howard's three daily shows start at 12 noon, 2:30 and 8:30 p. m. There is a special [illegible]

NEW WAY TO BUY NAIL POLISH

and get the color you want

[illegible] Try Dura-Gloss today!

DURA-GLOSS by Sorr

10¢ AT ALL COSMETIC COUNTERS 10¢

AMUSEMENTS AMUSEMENTS

OLD HOWARD

CHARMAINE — FIRST APPEARANCE THIS SEASON — ZORITA

also

BABY VAMPS • BURLESQUERS

MIKE SACKS • DIANE JOHNSON • BOB FERGUSON

OPENS TONITE

There IS Something New Under the Sun!

ROLLER DERBY

presents

BOSTON WHITE SHIRTS vs. HOLLYWOOD STARS

BOSTON ARENA

DOORS OPEN 7 P. M. TILL 11 P. M.

FOR ROLLER DERBY NEWS TUNE IN WAAB 8:15-8:30 P. M.

STAGE PLAYS

COPLEY THEATRE MAY 9

WORLD PREMIERE TUESDAY NIGHT

THE ROMANCE OF

LUCY STONE

WHO BLAZED THE WAY TO THE DAWN OF FREEDOM FOR WOMEN

SYMPHONY HALL COM 1492

TONIGHT 8:30

POPS

ARTHUR FIEDLER, Conductor

KEITH MEMORIAL

TWO DYNAMIC ATTRACTIONS

THE STORY OF ALEXANDER GRAHAM BELL

also

WARNER BAXTER — RETURN OF THE CISCO KID

RKO BOSTON 2nd HIT

WIFE, HUSBAND AND FRIEND — SAINT STRIKES BACK

TRANS-LUX

SPY OF NAPOLEON

COWDOIN

LOEW'S STATE & ORPHEUM

ROMANCE! ICE FOLLIES OF 1939 with JOAN CRAWFORD, JAMES STEWART

NOW ACTION! BEERY SERGEANT MADDEN LARAINE DAY TOM BROWN

WED. MAY 10 — LET FREEDOM RING — JEANETTE MacDONALD — BROADWAY SERENADE

WED. THURS. — HUNTED MEN — SHINING HOUR

SAMUEL GOLDWYN presents SQUARE CROWD — FAMILY DOG — ANGELS DIRTY FACES

NOW — TREMONT — LA MARR in ALGIERS — LUISE RAINER — DRAMATIC SCHOOL

CONNIE BENNETT — TAILSPIN — NORMANDIE — DOROTHY LAMOUR — ST. LOUIS BLUES

BEACON at BOTH Theatres GLOBE

TREMONT BY. CAP 4688 — WASH. ST. MAN. 8489

BROKE-DESPERATE-WHAT NEXT ?

The WAGES OF SIN

SEE THE TRUE EFFECT OF MARIHUANA MADNESS

Powerful and Potent — a Powerful MORAL

ADULTS Only!!

The NEW GRYETY 10¢ 15-1PM

2nd HIT "NORTH OF SHANGHAI"

UPTOWN 30¢

Irene DUNNE, Priscilla LANE, Charles BOYER, Jeffrey LYNN

"Love Affair" "To My Darling Daughter"

'THE WHITE STEED' OPENS TONIGHT ON WILBUR STAGE

Romantic Comedy Hailed As Finest Play of the Year

By PEGGY DOYLE

SHOT THROUGH with laughter is Paul Vincent Carroll's "The White Steed," year's best imported play, opening tonight at Wilbur. Barry Fitzgerald is the comedy's very human old Canon Lavelle, and Jessica Tandy, the modern heroine.

RKO Screen Program

D'Oyly Carte Co. Will Close Boston Engagement Saturday

Olympia Celebrates

AMUSEMENTS

Programs at your NEIGHBORHOOD THEATRE for MONDAY

ARLINGTON
REGENT

BOSTON
SOUTH STATION — TRAINING U.S. MARINES • TROUT FISHING • GOLF • PEERCE • 2 CARTOONS • AFRICA • DIVING

BACK BAY KENMORE SQUARE
ZAZA — HELL DIVERS

BROOKLINE
COOLIDGE CORNER — STAGECOACH

BROOKLINE VILLAGE
BROOKLINE — PYGMALION — HOWARD

CAMBRIDGE
UNIVERSITY — HOWARD • PYGMALION

CHARLESTOWN
THOMPSON SQ. — HOLLYWOOD

DORCHESTER
DORCHESTER
MAGNET

EVERETT WOBURN
CAPITOL — STRAND

EVERETT WATERTOWN
PARK — COOLIDGE

LYNN
LYNN OPEN AIR — DRIVE IN THEATRE

MALDEN
GRANADA — Love Affair

MYSTIC
STRAND

MEDFORD
MEDFORD

MEDFORD—MELROSE
FELLSWAY — MELROSE

NORTH STATION
LANCASTER

REVERE
BOULEVARD—REVERE — STAGECOACH

ROXBURY
HUMBOLDT

SOMERVILLE
CAPITOL — "TAILSPIN"
DAVIS SQ.
FIELD'S SQ. — SOMERVILLE BROADWAY — "Woman Doctor" "Strange Faces"

SOUTH END
NATIONAL

WATERTOWN
WATERTOWN SQ.

WEYMOUTH
DRIVE IN THEATRE — "DEAD END" Kids, LITTLE TOUGH GUY

AMUSEMENTS

NOW — Cecil B. DeMille's UNION PACIFIC — WINNER TAKE ALL

STARTS THURS. "Confessions of a NAZI SPY" — Also Torchy runs for Mayor

PARAMOUNT—FENWAY — NOW — RAY MILLAND — "HOTEL IMPERIAL" — THURSDAY — Man of Conquest

SCULLY & MOSER — "DODGE CITY"

COLONY — "LOVE AFFAIR"

PROGRAMS at your Community THEATRES for MONDAY

ALLSTON
CAPITOL

CAMBRIDGE
CAMBRIDGE — HARVARD

DORCHESTER
DORCHESTER — FRANKLIN — "MIDNIGHT" "Duke of West Point"

FIELD'S SQ. — BOSTON — 'Stand Up & Fight' 'Topper Takes a Trip'

DORCHESTER—MATTAPAN
STRAND — ORIENTAL — "LOVE AFFAIR"

ROXBURY
RIVOLI — Love Affair — Stage Coach

DORCHESTER — SHAWMUT

SOMERVILLE
STRAND

STAGE PLAYS

WILBUR OPENS TONIGHT AT 8:30
EDDIE DOWLING presents
DRAMA CRITICS' AWARD PLAY
COMEDY HIT OF THE YEAR
"THE WHITE STEED"
A COMEDY BY PAUL VINCENT CARROLL
BERRY FITZGERALD • JESSICA TANDY • GEORGE COULOURIS
WORLD'S FAIR PRICES

SHUBERT — BEGINNING TONIGHT — LAST BIG WEEK!
THE SEASON'S NOVELTY HIT! VARIED! EXCITING!
FRANK FAY'S SHOW!
COMPANY OF 50 including GLEN POPE, RICHARD WARING, PEDRO & LUIS, FRED HILLEBRAND, ROSE KESSNER, JANE MATTHEWS, The Debutantes (Park Avenue's Guest)
ELSIE JANIS — EVA LeGALLIENNE
AUNT JEMIMA — CHESTER HALE GIRLS
AND FRANK FAY

COLONIAL—Farewell Week — TONIGHT at 8:15
MATINEES WEDNESDAY and SATURDAY at 2:15
D'OYLY CARTE OPERA COMPANY
OF LONDON, IN
GILBERT & SULLIVAN OPERAS
Monday Evening ... "Iolanthe"
Tuesday Evening ... "The Mikado"
Wed Mat. and Eve ... "Cox and Box" and "H. M. S. Pinafore"
Thursday Evening ... "Patience"
Friday Evening ... "The Gondoliers"
Sat. Mat. and Eve ... "The Yeomen of the Guard"

MONEY TO LOAN

$25 to $300 on Your Home Only QUICKLY

PHONE—THEN COME IN AND GET YOUR MONEY
The Better Way to Get MONEY FOR EMERGENCIES
OTHER LOANS UP TO $300 WITH OR WITHOUT CO-MAKERS

WE MAKE LOANS IN NEARBY TOWNS

PUBLIC LOAN CORPORATION

MONEY TO LOAN

Don't Get a LOAN
Until You Check Our Rates

BOSTON
50 Temple Pl.—Cor Washington St.

BROOKLINE
At Coolidge Corner—1352 Beacon St.
Tel. LONgwood 4472

CAMBRIDGE
872 Massachusetts Ave.—5th Floor

DORCHESTER
110 Fremont Street

DORCHESTER
At Uphams Corner

MALDEN
881 Main Street

Household also maints at offices in Lynn, Quincy, Lowell and Salem

HOUSEHOLD FINANCE CORPORATION
153 Chas—Est 1878 "Doctor of Family Finance"
Hear EDGAR A. GUEST, Wednesday Evenings, (BS—WEEI)

MONEY LOANED ON DIAMONDS
GOLDSMITH INC BY or CASH PAID
Brokers Est 1903.
Buught or Finished. Mail Orders.
BROS. CO., 333 Washington St., 6th Floor

MONEY TO LOAN

Personal LOANS
on just your own signature

Personal FINANCE COMPANY
2 OFFICES IN BOSTON
OTHER BRANCH OFFICES IN
Brockton Everett Quincy
Cambridge Malden Somerville
Chelsea Medford Springfield
Dorchester Newton Waltham

LOANS UP TO $300
If . . . you need money for sickness . . . taxes . . . education . . . consolidation . . . or any worthy purpose at all we may help you. Call or write or phone nearest office.

NATIONAL LOAN SOCIETY
294 WASH ST BOSTON
Room 205 License B/L Liberty 8344
689 MASS. AVE., CAMBRIDGE
Room 310 License 137 Trowbridge 3715
1 SALEM STREET, MALDEN
Room 204 License 177 Malden 6685
1458 HANCOCK ST., QUINCY
Room 203 License 58 Granite 7076
Other Mortgage Furniture Loans

ANNOUNCEMENTS

9—Funeral Directors

J. S. WATERMAN & SONS FUNERAL SERVICE
Local and Suburban

10—Monuments

MONUMENTS
AT A SAVING—WRITE FOR DESIGNS
THEO. J. CRAIG, ESTABLISHED 1897
89 FEDERAL AVE., QUINCY, MASS.

15—Lost and Found

Lost Something?
WMEX
AT 11:40 A. M
FOR INFORMATION PHONE MISS JAMES LIBERTY 6000

29—Medical

FREE, X-RAY
Examination and consultation free
A. M. to 6 P. M. Other days 9 A. M. to 6 P. M. Closed Sundays

BLOOD DISEASES—ACNE
TREATED BY THE LATEST METHOD
MACHINES USED WHEN NECESSARY
CONSULTATION FREE NO STEAM
C. B. CONNER, M. D. 32 BOYLSTON ST HAN 5938

AUTOMOTIVE

200—Automobiles For Sale

NEW TIRE VALUES BRAND NEW GUARANTEED
DIRECT FROM FACTORY CONTACTS
Low Overhead—Low Prices
ARLINGTON CENTER TIRE CO.
478 MASS. AVE
ARLINGTON ARL. 2483
AUTOMOTIVE TIRE CO.
96 MASS. AVE.
CAMBRIDGE KIRK 9500

CARS TO BE SOLD FOR UNPAID STORAGE
FORD COUPE Rumble Seat
CHEVROLET SEDAN
PLYMOUTH SEDAN
CHEVROLET SEDAN
OLDSMOBILE SEDAN
GARAGE EVERETT 2000 MR FORD

PRINCETON BARGAINS
14 Plymouth 4 Dr Sedan
17 Ford 4 Dr Conv Coupe
Plymouth De Luxe Coupe
Hours (or By Appt) & Wash St. See Sam
FORD 1937 Commercial Model 4 Dr Sedan $345
MR BRIGGS Harvard Sq. Cor. 1736 Mass Ave, Cambridge TRO 9100.

'39 Plymouth, $125 Off Cost
Officials Car Small mileage New car guarantee Mr Johnson

Lafayette Sport Sedan
Nash Ambo 875
Chevrolet Touring Sedan
Chevrolet Sedan
Ford Coupe
Ave

READY CASH FOR YOUR CAR
1340 Boylston St., Boston Commonwealth 8117

'36 Chrysler Cpl Trunk Sed $350

PONTIAC '39 SEDAN, $100
Down $10 per month All models
Washington St Brighton

GUARANTEED Auto Repairs on time payments Accidents work a specialty
Community Pontiac Co., 480 Mass. Sq. Cambridge Alpine 1100 Instant credit

'34 Pontiac $245
HOWARD MOTORS

TIRES

'37 $295

'36 $293

'36 $75

'36 $175

'32 $75

201—Trucks For Sale

1937 FORD DUMP, $685
Has a new body and excellent condition
BENSTEAD BENSTEAD INC
Meredith Hwy. No. Andover

202—Automobiles Wanted

SPOT CASH FOR YOUR CAR
HIGHEST PRICES
CALL OR DRIVE IN INSTANT SERVICE
BRILLIANT'S
192 BROADWAY SOMERVILLE SOM 2440

WANTED, MODEL "A" FORDS
Cash Mr. Union St., Allston

100 Trucks 965 Columbus Ave

Cash For Your Car or Beach Wagon
HARVEY, Everett 2900

CASH FOR YOUR CAR WE PAY $10 TO $100 MORE. CALL CAR

209—Automobile Insurance

$8 Down, 5 months to pay. Used Car & Cycle Risks. Insurance Financed. Property Damage placed. 89 Broad Room 519 HUBbard 1300

TODAY'S CROSSWORD PUZZLE

By EUGENE SHEFFER

Twenty-five tickets for the Boston Theater will be awarded for the first 25 correct solutions of today's puzzle. Send complete puzzle to Box 2228, "The Wages of Sin" or "Exposed" are the screen features.

HORIZONTAL
1—melody
5—bounder
8—homeless street wanderer
12—male voice
14—infant
15—Greek letter
16—conform
18—epoch
19—Chinese measure
20—anger
21—non-Euclidean geometrical combining form
23—before noon (abbr.)
24—cooking utensil
25—county in Hungary
27—extend over
29—a way along which something slides
31—cloth measure
32—winged
33—one (Scot.)
34—free from weeds
36—crafts
37—mountain ridges
38—evil
39—like
40—doze
41—companion
42—river in Siberia
44—illuminated
46—ceremonies
48—southern constellation
49—orientalists, person
51—an ancient Scandinavian
53—S-shaped molding
54—obtained
55—debark

VERTICAL
1—son of Adam
2—price
3—masculine name
4—three-footed stool
5—any state in the body of law
6—curious
7—stage of interlude
8—[illegible]
9—Hebrew month
10—Scottish article
11—explorer
12—wearing away
13—ray of [illegible]
15—bitter
17—exchange
19—elevated platform
22—warlike king of the West Saxons
24—more pale
26—rank
28—adjudge
30—metal
33—agree (slang)
35—dormant
36—affirmative reply
37—shrine
38—air
39—[illegible] of the seventh family
40—wish
43—[illegible]
44—Algerian
46—seaport
47—unite together
48—digit
50—also
52—wine receptacle
54—beryllium: symbol
55—elevated (abbr.)

SATURDAY'S ANSWERS:

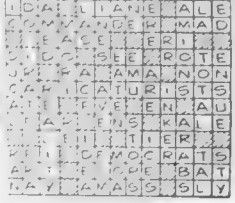

Jury to Probe Mystery Death

WORCESTER, May 8. The [illegible]

ANNOUNCEMENTS

[illegible] Bids and Proposals

Need Money? Read the Boston Record American Want Ads.

EMPLOYMENT

60—Employment for Women

AMBITIOUS WOMEN

68—Instructions

BE A CERTIFIED WELDER
New England's Only Exclusive Welding School. Enroll now for Spring Classes
New England Welding Laboratories, Inc.
46 St. Stephen St. Boston Com 4916

LEARN WELDING $1 per Hour
Mass Trade Shops 337 Bilber St

RENTALS

93—Moving [illegible] Storage

CHAMPION MOVERS
5 RMS. $10 LOCAL Car RR34 All Van Pianos 50 Mid 8475 Insured

95—Furnished Apartments

100—House [illegible] Houses

DANCING

HARKINS [illegible] PRIVATE LESSONS $1 HIGHEST GRADE OF INSTRUCTORS ARTISTS 100% GUARANTEED

TAP STANLEY FROMM FORMERLY EDITOR [illegible]
3 PRIVATE LESSONS $1

REAL ESTATE

80—Houses for Sale

WESTON
Weston Country Homes Inc.
HERBERT L. CONNOLLY
Stadium Time or Wellington

Wakefield Opportunity, $3500

SHARON [illegible] garage all tree, all best
PHILIP ARBOSER 136 So. Main St. Sharon

81—Lots for Sale

$89 large lot, 15 down [illegible] Mayor Eaks Wrentham

FOR SALE

127—Clothing

TOPCOATS Men's **SUITS** PANTS $7-$10-$14
Men's Topcoats PANTS $1.69

130—Refrigerators

135—Radios—Equipment

"BEST HOME VALUES" are fully selected as the best home value in today's market are listed in the Real Estate columns of today's paper.

THE PHANTOM

A Lady Gets Her Bearings

POPEYE

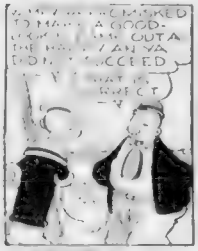

A Satisfied Customer

SKIPPY

It's Just Like Pie!

SECRET AGENT X-9

The G-Man Travels South

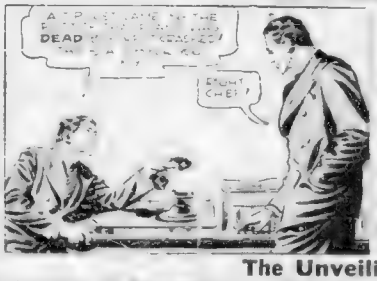

MANDRAKE THE MAGICIAN

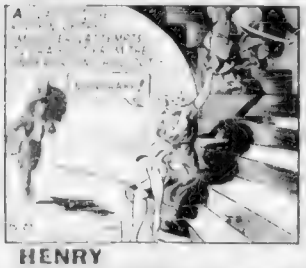

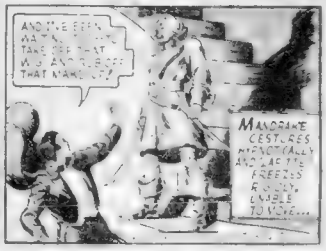

The Unveiling of the Pirate

HENRY

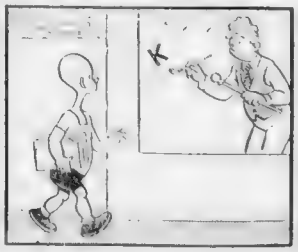

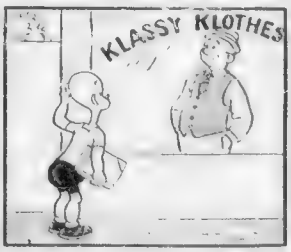

That's Telling Him!

Austen Lake:

Red Sox Surprise Friend Newsom

ST. LOUIS, Mo., May 8—Not that I wish to cut the truth into paper dolls But that contest which our aristocratic Red Sox lost to those social nonentities, the St Louis Browns, was less of an artistic sample of the national pastime than something out of a Swiss clock. Our side lost by 6 to 3 in a game which started under a suffocating sun and ended in a tempest trimmed with flood, lightning and goose-pimples

AUSTEN LAKE

The lazy day was so compelling in mid-afternoon that it roused the latent boy scout instincts which lie just under the skin of our lads. It set them to searching for a daily good deed. So they peered out from their sunken-hutch and saw big Buck Newsom, the former Red Sox contortionist, warming up his smacked-shoulders, rump steaks and ham hocks to pitch for the Browns Buck looked like a cross between a [illegible] man and a butcher shop.

"Lo-o" said our lads "there is Buck our old clubhouse chum. Let's give Buck the ball game" Which they did—though not all at one [illegible] gaffer. They [illegible] a buck there

Newsom Even Hit

So in the second inning the great Lil Ladies Man [illegible] a man on base and [illegible] acknowledging the [illegible]

The best he could do was "better" when Labor cut loose and [illegible] and it fell I hoped the [illegible] generally looking like the WPA [illegible] Two more [illegible]

Elden Auker Annoyed

By this time Joe Cronin decided to spread the fun around among the [illegible] Denny Galehouse, who had been [illegible] gnawing his nails with jealousy [illegible] Dennis came in and in the seventh inning saw the possibilities in Hoag's topped roller. He hustled over, timing the play nicely and [illegible] it at one of the pet St Louis pigeons on the mezzanine girders beyond first base And that scored another run and completed the Sox gift to Newsom

Then Came the Rain

[illegible] down. It increased [illegible] and [illegible] of the field with all the majesty of a field marshal [illegible]

Raindrops big as gooseberries peeled down and the bases [illegible] [illegible] stopping [illegible] [illegible] and completing [illegible] slugging owner Tom Yawkey

There were 1500 orphan kids sitting in the left field wing, crammed together like cinnamon in a spice can and making noise worthy of the American Legion on Armistice night And to heighten the din somebody in the loud speaker room began screeching a cigaret advertisement and a lone lady threw a shrill hysteric

Miller Sparkles Despite B's Dive

Eddie Miller provides thilver lining to the dark clouds which hover over the Beehive after four successive defeats.

Daily this youthful rookie importation from Kansas City grows in playing stature, turning in sparkling fielding gems whether in victory or defeat.

[illegible] Eddie Miller [illegible]

REAL STAR

Celebrating the opening of the Boys' Baseball School at the World's Fair, the Giants turned out. Bill Terry is at left, then comes Grover Whalen, major domo at the fair who watches Carl Hubbell demonstrate his "screw ball" and Mel Ott is at right.

RED SOX GET REST AS GAME IS RAINED OUT

[illegible] Mr Mays In [illegible] the Red Sox [illegible]

BASEBALL'S BIG SIX

[illegible]

LONGEST AT BAT

Sports Mirror

TODAY A YEAR AGO—Lawrin, owned by Herbert M Woolf of Kansas City, won 64th Kentucky Derby by a length over Dauber, with Can't Wait third

THREE YEARS AGO—Tony Canzoneri won decisive ten-round decision over Jimmy McLarnin after being nearly knocked out in first

FIVE YEARS AGO — Jimmy Dykes, former third baseman of Athletics, replaced Lew Fonseca as manager of Chicago White Sox, last-place team of American League

Home Run Derby

YESTERDAY'S HOMERS

[illegible]	[illegible]	[illegible] Yankees	[illegible]
[illegible]	[illegible]	[illegible] Yankees	[illegible]
[illegible]	[illegible]	[illegible] Washington	[illegible]
[illegible]	[illegible]	[illegible] Philadelphia	[illegible]

HOWARD JOHNSON'S
ICE CREAM SHOPS and RESTAURANTS
brings
FRED HOEY
Back on the Air
with
BASEBALL SCORES · COMMENT
AND REVIEW OF THE DAY'S GAME
★
Every Evening 6.15 p. m.
STATIONS WBZ-WBZA

PERFECT DRIVING FORM is displayed by Dorothy Kirby in this pictorial sequence. Atlanta girl is considered chief threat to Patty Berg in this year's women's national golf championship. Note start of powerful swing (1) with weight balanced on right foot and powerful shoulders poised. Note, too, wrists slightly cocked. (2) As club comes down [illegible] cocked until (3) just before club heads meets ball. Then [illegible] and off goes the ball. (4) Miss Kirby keeps her chin down and [illegible] the final long follow through.

Charlie Yates In 'Bracket' Of Champion'

[illegible]

Trainer Sees Johnstown Romp In Preakness, Withers et al

NEW YORK, May 8 AP [illegible]

BEST EVER

"I won't be surprised if he makes a clean sweep something no horse has ever done," said Fitz as our train rattled home from Kentucky.

"There is one horse which has a chance with him—Gilded Knight—and I'm training him, too.

"I'm in an awful fix, training these two for different owners.

"I wish you two fellows could take them off my hands and train them for the rest of the season, because Gilded Knight might give Johnstown a lot of competition."

That would have been a fine idea except that each of us spoke [illegible] and said he wanted Johnstown.

"I don't blame you," Fitz said. "You saw him run in the Derby and you didn't see Gilded Knight. Johnstown was a beauty, wasn't he?

"You know, I gave Stout (Jockey Jimmy Stout) orders to take it easy with Johnstown. I told him to let El Chico and T. M. Dorsett make the running if they wanted to in the early stages.

"I told him it would be all right if Johnstown was no better than third entering the stretch. I knew they couldn't beat him.

"But Stout told me later he couldn't hold that big fellow back. He didn't really give him his head and urge him to run until the last sixteenth."

[illegible]

IN EVERY BIG RACE

[illegible]

"There's nothing to keep him from it—except Gilded Knight or if they bring some horse up out of the rough," he said.

BAN BOOKMAKERS AT P. G. A. TOURNEY

Sweepstakes: The Professional Golfers' [illegible] took to taking [illegible] reason Bill Terry and Ray Blades were fined a saw [illegible] fraternizing was because Blades got sassy when the umpire warned 'em to watch their step. [illegible] P. G. A. has asked a [illegible] to department stores.

• • •

Rip Sickerle, Boston [illegible] . . . Los Angeles may bob up with a Popeye Wood-Ceferino Garcia middleweight bout.

• • •

"Good Time Charley" [illegible] deal made Hollywood [illegible] the [illegible] Stone [illegible] tears about Jim Braddock [illegible] back [illegible] Old Jim looks [illegible] fresh death and a little [illegible] [illegible] Leo Hurley [illegible] Dodgers.

• • •

Today's Odd Job: [illegible] Pirates Now.

"Not alone will the Yankees win the 1939 pennant, but they are more than likely to win by a margin of 20 or more games, breaking their own record of 19 games, the margin by which they won in 1936."

• • •

[illegible] of the [illegible] in the [illegible] shortened from a par 71 to a par 69 [illegible] the national open next month. [illegible]

• • •

"If the Dodgers get into the World Series they won't have Lee and Lavagetto. Take yourself out of the lineup in the fourth game."

• • •

[illegible]

Yesterday's Stars

[illegible]

U. S. GOVERNMENT JOBS

START $1260 TO $2100 A YEAR

MEN — WOMEN

GET READY IMMEDIATELY IN YOUR OWN HOME FOR BOSTON EXAMINATIONS

Full Particulars FREE

Write your name and address on coupon and mail at once. It's may result in you getting a big paid U. S. Government job.

FRANKLIN INSTITUTE
Dept. M435, Rochester, N. Y.

Rush to me entirely free of charge (1) a list of positions of U. S. Government Jobs, (2) Free copy of 32-page Book on U. S. Government Positions and How to Get Them, (3) List of U. S. Government Jobs, (4) Let me know frequently of new jobs.

NAME . . . . . .

ADDRESS . . . . . .

Use Coupon Before You Mislay It—Write Plainly

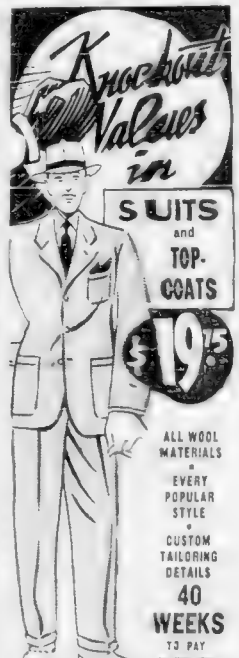

KARP
The Famous Quality Store Since 1903
877 WASHINGTON ST.
Up One Flight
OVER SEARS'S RESTAURANT

Mr. BOSTON

By JACK CONWAY

Johnstown Is Class Horse of Year

Nominated for Mass. Handicap

IT IS SELDOM that a great thoroughbred has lived up to advance predictions as did William Woodward's Johnstown in the winning of the Kentucky Derby.

Johnstown had been installed a 3 to 5 betting choice, and his running justified the faith the public had in him.

614 Nominations for Suffolk Stakes

Racing Boom Continues

Lefty Grove and Woodie Rich

NATIONAL LEAGUE FIELD
TOMORROW AT 2.00 P. M.
BEES vs. PITTSBURGH

They'll Do It Every Time -:- Hatlo

PIE TRAYNOR'S JOB SECURE

Buccs Starting to Click After 8-Game Drop

Pie Traynor

Paul Waner

Woodward Horse Wins in Britain

LONDON, May 8 (AP)—William Woodward's Hypnotist today won the Derby Trial Stakes at Lingfield, beating Mrs. Leonel Corbett's Brilliant by three lengths with J. A. Phillips' Major Bracken third.

The trial was run over the Derby distance of a mile and a half, and Hypnotist's victory thus gives Woodward a good chance of winning both the Kentucky and Epsom classics. Wood won the Johnstown win the Kentucky Derby last year.)

Major League Standings

NATIONAL LEAGUE

	Won	Lost	P.C.	*G.B.
Cincinnati	9	5	.643	—
Brooklyn	8	6	.571	1
BOSTON	8	7	.533	1½
New York	8	8	.500	2
St. Louis	7	7	.500	2
Chicago	7	9	.436	3
Philadelphia	7	9	.436	3
Pittsburgh	6	9	.400	3½

*Games behind leaders.

AMERICAN LEAGUE

	Won	Lost	P.C.	*G.B.
New York	10	4	.714	—
BOSTON	9	4	.692	½
Chicago	10	8	.625	1
Washington	7	8	.467	3½
St. Louis	7	8	.467	3½
Cleveland	6	9	.400	4½
Detroit	6	11	.353	5½
Philadelphia	4	10	.333	5½

*Games behind leaders.

PEP YOUNG OUT

Pep Young was [illegible]

POSSIBLE UNLUCKY

[illegible]

RESULTS YESTERDAY

Pirates 9, Bees 2
Giants 10, Cubs 3
Reds 13, Phils 4
Dodgers 2, Cards 1

GAMES TOMORROW

Pittsburgh at BOSTON (3 p. m.)
Chicago at New York.
St. Louis at Brooklyn.
Cincinnati at Philadelphia.

RESULTS YESTERDAY

Browns 6, Red Sox 3
Athletics 10, Tigers 5
Yankees 11, White Sox 4
Indians 8, Senators 7 (10 innings)

GAMES TOMORROW

BOSTON at St. Louis.
New York at Chicago
Washington at Cleveland
Philadelphia at Detroit

ENOUGH SAVED FOR A GRANDSTAND SEAT!

Smoke Avalon Cigarettes! You'll never guess they cost you less, but now how the savings mount! Excelsior Turkish-Domestic blend. Moisture-proof Cellophane wrapped.

YOU SAVE 3¢ TO 5¢ A PACK

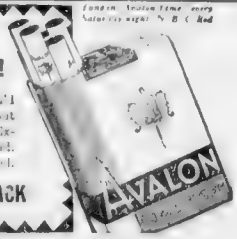

The Grand Stand Manager

THE BEES, Red Sox and Lou Gehrig are still attracting the most attention from those fans who are writing to "The Grandstand Manager."

Now that the weather man is acting a little better the fans will be able to attend more ball games, and will be able to air their views on the players through "The Grandstand Manager."

Limit your letters to 100 words and write on only one side of the paper. Mail all letters to "The Grandstand Manager," Boston Evening American, No. 5 Winthrop square, Boston.

* * *

Praise for Gehrig

We all hold a measure of sympathy in our hearts for Lou Gehrig, who, of his own free will put a dramatic end to his startling record of playing consecutive games, a record that naturely will not be molested.

ED. E. REGAN, 15 Edison St., New Bedford.

* * *

BEES SHOW CLASS

Everybody is saying that the improvement shown by the Bees this year is due to the new members of the squad, which the majority of the New England fans will consider this statement a true one. But one has to esteem many other changes in the team.

For instance, take Debs Garms, the new lead-off man. He has proved to us to be the best lead-off batter of the league. If you take a look at the "league leaders," you will notice that his name is with the leaders in runs scored, which is a record to be proud of.

LEO SPADA,
78 Chelsea st., East Boston.

* * *

I wonder if any of the present fans remember what to my mind was the best ball game ever played in Boston.

It was played when Ty Cobb was in full glory. The game was between Red Sox and Detroit, Joe Wood vs. Jean Dubuc. First half of the twelfth, three on, no outs. Ty Cobb at bat and Detroit didn't score. Sox won, 1 to 0, in the twelfth.

HAROLD B. CRINNELL,
413 Mountain Ave.

* * *

Calls Bees Overrated

I, for one have not been affected by this "Bee" fever that has been taking the Hub by storm. The Stengelmen have been playing way over their heads. Give them time and they will be right at home—in the second division. The team consists of a bunch of nice guys named Joe, that are fairly good defensively, but can't hit the size of their caps.

And don't be surprised when the so-called unbeatable pitching staff folds up on the road. The soup-bone sensations will not do so well in an average sized field, where the wind does not sweep down on the batter and the grass does not slow a hot grounder down to a dribble. They tell me that on a clear day the center field bleachers can be seen from home plate at the Hive.

Well no hard feelings, you Bee Fans, and I'll see you at the World's Series at Fenway.

PAUL SPARKS,
Medford.

* * *

Likes Both Clubs

Why all the commotion as to the superiority of the Bees and Red Sox. Don't establish yourself as a traitor. Boston is fortunate to be represented by a club in both leagues. Let's stop fighting in our own yard and help our teams to ring up victories over their opponents.

Because we prefer one club to the other is no reason we can't support both. They represent our city and let's hope if we must argue on their supremacy it will be in the world series next fall.

JAMES M. GLENNON,
76 Westfield st., Dedham, Mass.

* * *

Pitchers at Beehive

National League Field is certainly what it is cracked up to be, a pitcher's Paradise. I've noticed a good many times that unknown pitchers, up in the big show for the first time, often get their initial tests at the Beehive.

The opposing manager must figure that Bees Field is the best spot for a rookie pitcher to display his wares. If this pitcher can twirl a good game at the local playground, he probably will gain the needed confidence to aid him in his future starts.

This occurred last Tuesday when Manager Ray Blades of the Cardinals sent in Bo Bowman to hurl his initial test in the majors, and, incidentally, has shown enough to warrant another start. If, on the other hand Bowman had been blasted by the Bees, he, most likely, wouldn't have started another contest this season.

Bill Posedel also pitched his first game as a Bee at National League Field. So besides being the location of swell ball games, Bees Field also serves as the spot to test hopeful moundsmen.

LOUIS LODI,
12 Skehan street, Somerville.

* * *

Cheer for Williams

Orchids aplenty to Rookie Ted Williams of the Red Sox for his swell showing last Thursday. Two homers, driving in five runs is nifty clouting.

I notice that those home runs came at the right times. The first one with Cronin on base scoring two runs, and the second circuit blow with Cronin and Foxx on base accounting for three more runs. A dependable man at the old plate! With this kind of playing, the Red Sox will soon find themselves with a World Series on their hands!

LENNIE LERNER,
113 Crawford Street, Roxbury.

* * *

Bouquet for Lou

More about Lou Gehrig. Swell thing he did, benching himself. It must have hurt, but you got to hand it to him for being such a sport.

If it were some other player he would have remained around, but not Lou. He can take a hint. Here's hoping he has only the fondest memories. I'm all for him.

MILDRED BUCCHERI,
221 Border st., East Boston

Standings

Following is the complete standings up to today's games in the new and popular series "Yesterday's Heroes." The series continues through the rest of the baseball season.

PITCHERS

BEES		RED SOX	
Fette	1	Bagby	1
Posedel	1	Auker	1
MacFayden	1	Heving	1
Erickson	1	Rich	1
Sullivan	1	Grove	1

OTHER PLAYERS

BEES		RED SOX	
Garms	1	Doerr	1
Cuccinello	1	Vosmik	2
Cronin	1	Williams	1
Miller	2	Cronin	1
Mast	1		

Yesterday's Heroes

BEES

PITCHER—Bill Posedel—Fine effort despite defeat.

OTHER PLAYER—Eddie Miller, sensational fielding.

RED SOX

PITCHER—No hero.

OTHER PLAYER—No hero

A point will be awarded each time a player is named in "Yesterday's Heroes." The weekly standing is being published each Monday. Regular players and pitchers of both the Bees and Red Sox who top the ratings at the end of the season will each receive handsome Gruen Precision Veri-Thin Moderne 17-jewel wrist watches.

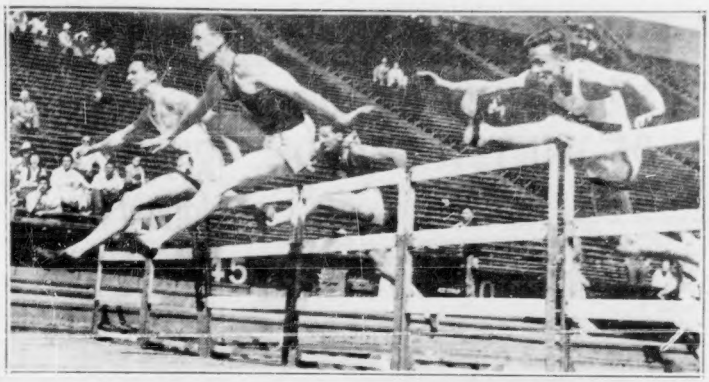

NEXT I. C. 4-A. CHAMPION? Humphrey of Southern California takes high hurdles in dual meet with Stanford in fast time of 14:6. Humphrey is rated the leading hurler in the West.

SUMMARY OF WEEK-END SPORTS

By the Associated Press

LOUISVILLE — William Woodward's Johnstown, odds-on favorite at $3.20 for $7, wins 65th Kentucky Derby by six lengths in 2:03 2-5; W. L. Brann's Challedon, second; J. H. Whitney's Heather Broom, third; victory brings owner Woodward $46,350 as 70,000 attend race.

ANNAPALIS, Md.—Navy crew, unbeaten since 1937, upset by Cornell Varsity, which scores by 1½ lengths in mile and three-quarter race.

VIENNA, WARSAW, ZAGREB, BUCHAREST—Germany, Poland, Yugoslavia and Hungary qualify for second round of European zone Davis Cup tennis play, in which they will meet in that order, with victories over Switzerland, The Netherlands, Ireland, and Rumania, respectively.

NEW YORK—Steve Crothers, Chestnut Hill, Pa., wins amateur trap-shooting championship of America in shootoff after four-way tie; Johnny Rigg, Conshohocken, Pa., takes distance handicap title.

MANHATTAN, KAS.—Elmer Hackney, Kansas State, betters Jack Torrance's American and Intercollegiate records by putting shot 55 feet 11 inches in meet with Kansas and Nebraska.

BALTIMORE—Mrs. Anthony Pelletert's Alms runs mile and sixteenth in 1:47 4-5 to win $10,000 added Pimlico Oaks by three lengths, with W. E. Boeing's Ultra second; Alms returns $5.20 for $2.

DERBY, CONN.—Yale Varsity crew makes debut by rowing two-mile course on Housatonic in new record time of 10:11 4-5, to beat Pennsylvania by length and a half with Columbia a badly-distanced third.

NEW YORK—Fighting Fox, stablemate of Johnstown, is beaten by head as Mrs. Parker Cushing's Thanksgiving captures Excelsior Handicap at Jamaica.

Cambridge—Harvard crew sweep all four races in Compton Cup regatta, varsity gaining second victory of year and ninth in succession in whipping Syracuse, Princeton and M. I. T.

How Can Every Ale Be

the FINEST?

the BEST?

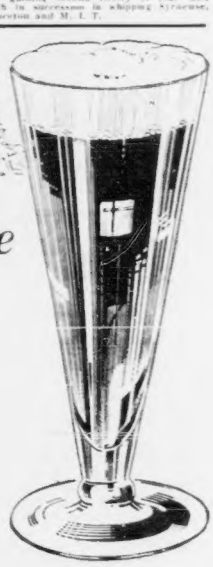

We, the brewers of HACKER'S Ales, do not believe in exaggerated statements . . . Common sense tells us all ales cannot be best.

The quality of ingredients, careful brewing, proper aging, and traditional Yankee honesty have and will continue to be our platform.

We pass on to you what others tell us: "*HACKER'S does taste better.*" That is truly "word-of-mouth advertising."

Ask for Hacker's Ales at your favorite restaurant, package store, tap or tavern.

On Tap — Steinies

Hacker's ALES

Regulars — Quarts

BOSTON SALES OFFICE, GARRISON 5900 — COLD SPRING BREWING COMPANY, LAWRENCE, MASS.

WILSON'S CODE BEST BET

73–14–56–74
Purple—Fourth Race
CODE IN SUNDAY ADVERTISER

GREYHOUND RECORDS OF WINTER SEASON

With the opening of greyhound racing at Revere less than a month away, the Boston Evening American and Boston Sunday Advertiser are presenting winter records of greyhound racing in Florida.

The first of this series appeared three Sundays back and then continued in the Boston Evening American. The purpose is to list the performances of about 350 greyhounds, including many old Revere favorites and several new "pups" who will make their debut at Wonderland this spring.

For those interested in racing these records will prove invaluable during the early weeks of racing. Clip them now and save for the opening. Back copies may be secured at the circulation department of the Boston Evening American, 5 Winthrop square.

CHEERFUL GARRY (62)

Brindle D., July, 1935. Starts 1st 2nd 3rd 26 6 2 1. Garryowen Boy-Traffic Twister. Owner: Bud Sunday.

Date	Pl.	Dis.	Time	Wgt.	Box	Off	¼	Str.	Fin.	Odds	Order of Finish
4-6	B	5-16	34.1	65½	7	7	8	8	8-½	1.00	J. Pepper, Clever C., Tremendous
4-6	B	5-16	34.1	61½	5	1	1	1	2-6	2.10	N. Rex, F. Wave, R. Meadows
4-2	B	5-16	34.2	61½	1	4	8	8	8-10	2.90	Sally Jo, Clifford, Brown Roll
3-30	B	5-16	34.1	60½	2	3	3	3	4-1	2.50	Extra, Lemont, Pierce Andrew
3-27	B	5-16	34.1	61	1	1	2	2	2-½	1.30	Rom Breeze, S. Goer, Clifford

MISS R. I. (58)

Brindle B., May, 1935. Starts 1st 2nd 3rd 13 2 0. Traffic Court-Darling Lady. Owner: Joseph Avotte.

4-7	B	5-16	34.4	58	5	7	6	6	5-7½	2.20	Countess C., Tulane, Sally Jo
4-5	B	5-16	34.4	57½	5	6	4	2	1-½	4.60	Traf. Pat, R. Matron, M. Dilcher
4-3	B	5-16	34.4	58	6	6	6	6	5-½	3.20	C. Caress, Benetta, Trigger Boy
3-31	B	5-16	35	57½	5	5	7	6	6-½	3.60	Fella Lad, Sally Jo, Overtime
3-29	B	5-16	34.6	58½	4	4	6	6	6-5	1.70	Easy Time, Sally Jo, Pippy

WIN COURT (67)

Red D., June, 1937. Starts 1st 2nd 3rd 29 4 2 4. Traffic Court-Win Cash. Owner: Jess Williams.

4-7	B	5-16	34.4	67½	8	6	6	8	7-4½	5.40	C. Caress, Tulane, Sally Jo
4-5	B	5-16	34.2	67½	1	3	4	3	3-6	2.10	Traffic Lamp, Benetta, Zoiz
4-1	B	⅝	40.1	67	2	3	3	4	3-6	2.80	Darling L., Hasset, Julion Rocks
3-30	B	5-16	34.4	67	4	1	1	2	1-nk	6.90	Truly Bad, Bright S., War Nurse
3-25	B	⅝	39.3	65	5	5	5	5	6-8½	8.40	J. Davis, G. Hunter, Bright S.

COMIC BOY (63)

Red-Fawn D., May, 1936. Starts 1st 2nd 3rd 18 1 3 5. Crafty Boy-Oswego May. Owner: C. E. Mullen.

4-7	B	⅝	34.3	62	3	5	4	3	1-2	13.10	I. M'light, Count J., Kit Chick
4-5	B	⅝	34.3	62	4	6	6	7	8-5	5.00	Jay Jay C., C. Andrew, C. Driver
4-3	B	⅝	34.2	62	8	5	7	7	2-5	3.60	T. Parrie, Could You, Ia. M'light
4-1	B	⅝	34.2	62	4	6	5	6	4-7	2.50	T. Parrie, Sandpit L., O. as Gold
3-30	B	⅝	34.3	62	8	1	3	2	2-1	1.60	Ia. M'light, M. Mayr, C. J'town

RAP'S FRIEND (68)

Red-Fawn D., October, 1935. Starts 1st 2nd 3rd 33 5 3 2. East Friend-Miss Rap Eagle. Owner: C. Gasparello.

4-6	B	5-16	34.1	67½	1	2	5	7	8-13	18.60	Just P., Clever C., Tremendous
4-5	B	5-16	34.4	67½	2	4	6	5	8-10	6.90	Miss R. I., Traf. Pat, R. Matron
4	B	5-16	34.4	66	1	2	2	4	9-5	4.60	W. Nurse, R. Matron, Sally Jo
3-31	B	5-16	[illegible]	64	2	1	1	4	4-5	11.80	Pat Rap, Tulane, Juicy Bobs
3-28	B	5-16	35	67	5	6	1	6	5-8	28.30	Sepka C., M. Harmon, T. Pat

TONY MORDAUNT (64)

Fawn D., February, 1937. Starts 1st 2nd 3rd 23 4 3 3. Mordaunt-Jingling Harmony. Owner: L. W. Kannan.

4-6	B	5-16	34.1	64	4	2	7	4	4-4½	4.80	Just P., Clever C., Tremendous
4-6	B	5-16	34.3	65	3	7	5	5	4-5½	2.10	Just P., Silvus B., Fella Lad
4-4	B	5-16	34.3	66	5	5	5	5	5-5½	6.70	Pinot G., R. Meadows, E. Loving
4-1	B	5-16	34.2	65	5	6	6	6	6-9	17.00	G. Promise, Jus Her, Tremendous
3-29	B	⅝	39.2	65	1	2	2	2	1-2	10.60	G. Promise, Sally G., Desert Star

TREMENDOUS (64)

Fawn D., April, 1936. Starts 1st 2nd 3rd 30 2 4 3. Flying Mac-Rio. Owner: Jess Williams.

4-6	B	5-16	34.1	63	3	4	3	2	3-2½	5.60	Just P., Clever C., T. Mordaunt
4-6	B	5-16	34.1	62½	3	1	3	4	4-5	4.70	Nighty R., Finger W., H. M'caw
4-4	B	⅝	21.3	65	7	8	8	7	5-4	21.20	Gior. S., C. J'town, Nighty Rex
4-1	B	5-16	34.2	62½	6	5	6	5	3-9	19.20	G. Promise, Jus B., T. Mdaunt
3-30	B	⅝	39.2	65	1	2	2	1	1-8½	9.70	Extra, Lemont, Cheerful Garry

IOWA COACH (66)

Brindle D., June, 1937. Starts 1st 2nd 3rd 23 4 1 3. Just Laddie-Evelyn Meadows. Owner: George Lippold, Jr.

4-6	B	5-16	34.1	66	5	6	4	5	5-8½	12.80	Just P., Clever C., Tremendous
4-6	B	5-16	34.4	66½	6	5	1	1	1-4	5.90	Dark R., Unwary, Marsh. Gift
4-4	B	5-16	35	65½	7	4	3	2	2-½	11.50	Dawn S., B. Plate, Marshall's Gift
4-1	B	5-16	35	66½	1	2	2	2	4-1½	1.90	M. Plumber, Dear F., D. Yld Kar
3-30	B	5-16	34.4	66	4	6	7	7	5-5½	2.60	Camer. C., B'theart, Crafty Ang

ROOM AND BOARD By Gene Ahern

Narragansett Revised Odds, Jockey Line

FIRST RACE

Wise Hildred, 111, Porter	5-1
Mr. Brook, 111, Van Tassel	2½-1
Martin Boy, 108, Haritos	5-1
Maestrung, 108, Robart	3-1
Charming, 108, Schutte	10-1
Money Saver, 108 Krovitz	20-1
Light Year, 108, Loturco	20-1
Esprit, 108, McCombs	20-1
Choice Gem, 105, Duffy	20-1
Six Flags, 113, Pierson	10-1
Sunabell, 106, Taylor	12-1
Hi Honey, 108, Merritt	8-1

SECOND RACE

Joaney B, 106, Robart	6-1
Mr. Deeds, 106, Kenney	15-1
Dancing Doll, 111, Smith	10-1
Metaurus, 116, Eccard	3-1
Orkil's Russet, 106, Schutte	20-1
Jessie V. L., 106, Taylor	3-1
Brattle, 104, Maloney	20-1
Mixed Weather, 109, Bowen	3-1
Miney Myerson, 111, Van Tassel	6-1
Old Dominion, 113, Erritt	20-1
Royal Bird, 108, LeBlanc	10-1

THIRD RACE

Ghost Train, 109, Taylor	6-1
Pay Rack, 111, Robart	3-1
Cobe, 116, Schutte	3-1
Working Girl, 111, Merritt	12-1
Guragan, 116, Smock	10-1
Epitaph, 116, May	3-1
Peaceful, 111, Porter	12-1
Ball o' Fire, 14, Pierson	20-1
Baby Sweep, 111, Maloney	20-1

FOURTH RACE

Noon Step, 112, Merritt	3-1
Oddsbodkin, 112, Adair	5-1
a-Sun Pharos, 108, no boy	6-1
Hard Lu, 109, McCombs	5-1
a-Gino Thor, 108, no boy	6-1
Five O' Five, 107, LeBlanc	2-1
Satin Rolls, 112, Schutte	3-1

A—W. S. Kilmer entry.

FIFTH RACE

Donna Lopez, 106, Maloney	10-1
Savlar, 111, Schutte	15-1
Grisette, 96, Leblanc	4-1
Que Waranto, 111, Loturco	20-1
Pharaboy, 116, McCombs	2-1
Peter Argo, 111, Sena	15-1
Mystery Miss, 106, Taylor	3-1
Frost Away, 116, Wilson	8-1
Branham, 111, Adair	8-1

SIXTH RACE

Branch Water, 98, Taylor	8-1
Country Jim, 116, Chalmers	4-1
Pharo Warrior, 108, Merritt	3-1
Our Laddie, 108, Wilson	6-1
Time Beater, 103, Krovitz	5-1
Flaming Petee, 111, LeBlanc	4-1
Bolis, 103, McMullen	15-1

SEVENTH RACE

Phalasan, 106, Bowen	4-1
Trickwick, 115, Taylor	3-1
Chancer, 113, McCombs	10-1
Hunting Home, 111, Merritt	20-1
Notice Me, 108, Robart	3-1
Dinner Jacket, 104, Maloney	3-1
Jane Vito, 108, LeBlanc	5-1
Sleepy Howard, 109, Schutte	20-1
Araho Lass, 96, Krovitz	20-1
Cruising, 113, Wilson	5-1

EIGHTH RACE

Ramrod, 108, Snider	3-1
Long Bit, 108, Schutte	6-1
Harry G., 106, Bowen	5-1
June O., 106, Brennan	20-1
Furfiber, 111, Robart	8-1
Steeplep, 116, No Boy	5-1
Flaming Torch, 108, Batts	20-1
Silent Shot, 116, Wilson	2-1
High Betsey, 104, LeBlanc	20-1

Weather clear; track fast.

Program Selections At Narragansett Park

(By Bay State News Service, Inc.)

1—Mr. Brook, Maestrung, Esprit.
2—Metaurus, Mixed Weather, Jessie V. L.
3—Cobe, Epitaph, Pay Rack.
4—Five O Five, Satin Rolls, Oddsbodkin.
5—Pharaboy, Peter Argo, Grisette
6—Pharo Warrior, Time Beater, Flaming Petee.
7—Phalasan, Trickwick, Notice Me.
8—Ramrod, Silent Shot, Long Bit.
Weather clear; track fast.

Tiger Snarls

DETROIT, May 8 — General Manager Jack Zeller of the Detroit Tigers today cut off questions about a reported deal for Pitcher Buck Newsom of the St. Louis Browns with a curt "there's nothing official."

Narragansett Results

FIRST RACE—Purse $1000, claiming, three-year-olds, six furlongs.
1—Wise Hildred, 5—Charming, 9—Choice Gem
2—Mr. Brook, 6—Money Saver, 10—Six Flags
3—Martin Boy, 7—Light Year, 11—Sunabell
4—Maestrung, 8—Esprit, 12—Hi Honey

First	Second	Third
2	8	11

Scratches

AT NARRAGANSETT PARK

1—Joe's Mary, Arabic, Spanish Mammon, Cordate, Dona Montez.
2—Hueu, Justify, Lilting, Blackbirder, O'Shirl, Scotch Thistle, Bloomer Girl.
3—Frederick, Gala Star
4—One-O-One.
6—Royal Chemist.
7—Terpsichore, Pumpgun, Idle Sun.
8—Miss L. P., Prince Dean, Le Miserable, Paddy's Sister, Wispy.
9—Declared Off.
Weather clear; track fast.

AT PIMLICO

1—Ariel Cape, Din.
2—Lacey Miss, Air Eddy, Ellacaw, Puzzle Dance, Kissin Kid, Falkin.
3—Suzanne Peck.
6—Drudgery.
7—Taunto.
8—Scarlet O., Lone Hand.
Weather clear; track fast.

AT BEULAH PARK

1—Palm Island, Marg Margaret, Prohibition, Red Forte.
2—Countess Flora, June Girl, Hasty Sue, Sweepogan, Hazel Brown, Game.
3—Fritz W., My Dominator, Rain or Shine, Hobbie's Girl.
4—Levi Cooke.
6—Molasses Bill, Colonel Joe, Busy Master, Sune Wine, Beckville, Credulous, Four Bagger.
7—Gay Bill, Freese, Wassail, Sophist.
8—Eastorian, Dad's Choice, Trumont, Urchin, Spearman, Biography.
Weather cloudy, track fast.

AT CHURCHILL DOWNS

1—Flying Watch, Henrietta C, Juraboy, Transfun, Margaret G, Surveyor, Ducah, Golden Ariel.
3—Billboquet, Fanfun.
5—Miss Mint Drop, Misinformation, Naughty, Twilight Time, Frozen Mask, Dorothy Agnes, Detained.
6—Dusky Prince, Ridge.
8—Flag Cadet, Deft, Imperial Jean, Respha, Time to Play, Bel Espoir, Verakee, Winged Victory.
9th race declared off.
Weather cloudy, track fast.

Narragansett Entries

FOR TUESDAY, MAY 9

FIRST RACE $1000, claiming, three-year-olds and up, 6 furlongs.
1 Cambreuse x95 8 Cordate 109
2 Mr. Hyland 111 10 Ground Oak x109
3 Lady Weaver x102 11 My Gracious x109
4 Pribaby 97 12 Way Yonder x103
5 Bright spot 103 Also eligible:
6 Circus Night 102 13 Transfitar 104
7 Dona Montez x98 14 Lilting 106
8 aBetty x103 15 aO'Shirl x104
aJerry McCarthy Stable

SECOND RACE $1000, claiming, four-year-olds and up, 6 furlongs.
1 Dreel 115 6 Grandpas Boy x110
2 Our Major 115 7 Holstein x117
3 Nevasaka City x118 8 Miss Martha x104
4 Golden Fate x110 9 Miss Jollywd x104
5 Slavka x119

THIRD RACE $1000, claiming, two-year-old maidens, 5½ furlongs.
1 Blob Volt x111 7 Thars Tige x104
2 G'bye Peace x108 8 Grand Joan 113
3 Yellow Mask 113 9 Paper Girl 109
4 aPaio Duro 112 10 Brave Light x111
5 Sheny 110 11 Jabiru 113
6 aTrixie L. 112
aReynolds Bros. entry.
FOURTH RACE $1000, claiming, three-year-olds, 6 furlongs.
1 Clean Jog Time 106 Thirz x105
2 Macie M'carty x105 6 Post Office x105
3 Sun A'Dor x113 7 Chancery Lane 119
4 Escalator 113 8 At Ease 113

FIFTH RACE $1200, allowances, "Warren Purse," four-year-olds and up, six furlongs.
1 Toddie On 105 6 Zoiz 106
2 Unassisted 110 7 Dotty Rock 102
3 Sun Dojray 108 8 Jungle Queen 109
4 Pagliacci 116 9 Lake View 109
5 Affirmation 104

SIXTH RACE $1000, claiming, three-year-olds and up, six furlongs.
1 Crining Gnry 119 5 Steel King 114
2 Goodman 116 6 aGenter 105
3 Florian, 2nd 113 7 xDite Sun 109
4 Adolf 119 8 xOn the Dot 108

SEVENTH RACE $1000, Claiming three-year-olds and up, 1 1-16 miles.
1 Dream Hour 105 5 Omnah x105
2 Wispy 108 6 Mere Blaze x111
3 Almac x108 7 Moon Harvest x108
4 Prince Dean 113 8 Little Banner x106

EIGHTH RACE $1000, claiming, three-year-olds and up, 1 1-16 miles.
1 Prince Legion x115 Pow. Guarand x109
2 Flag Song x103 6 My Wo 109
3 Visiero x111 7 Brass Monkey 113
4 Inactive 111 8 Myron x105
xApprentice allowance claimed.

Joe & Asbestos

By KEN KLING

Absestos blew his bet on Silent Witness, Saturday. Today he is trying to make up the ten dollar loss with one going at Pimlico. It is Tulips 17-13-14. We bet $2 win, $2 third. B. R. $41.

Ken Kling's Late Special goes today in the 8th race at Pimlico, which appends:

EIGHTH RACE Purse $1000, claiming, four-year-olds and up, 1¼ miles (9)
1 Mac B'ston 104 6 Lady Demon? 113
2 Scarlet O. 107 7 xLone Hand 107
3 Turkish B'd 111 8 Principessa 111
4 xGolden K. 107 9 Mantagna 117
5 xBright Gem 102

Troy Driver Wins Keene Auto Race

KEENE, N. H., May 8—Lee Allen of Troy, N. Y., took the lead at the 25th lap, to win the initial 10-mile auto race of the New England racing season at the Safford Park speedway. Allen's time was 10 minutes, 36 1-5 seconds.

Jamaica Entries

FOR TUESDAY, MAY 9

By the Associated Press

FIRST RACE Purse $1000, claiming, three-year-olds and up, six furlongs (11)
1 Eagle M-Up 112 7 Jack Fly 120
2 Wiseman 117 8 aDove Trap 112
3 aRocky M'ont 112 9 Isar Earl 117
4 xSpeed Light 114 10 aBelle of Gay 101
5 Devil's Mate 110 11 aBalkins 116
6 Mr. Ace 108
SECOND RACE Purse $1000, claiming, three-year-olds and up, six furlongs (12)
1 xBasic One 113 7 Fort Meridian 119
2 xCredence 112 8 White Topper 102
3 Hippity 117 9 Halon 119
4 xQue Gate 112 10 Sibour 106
5 Horsepower 102 11 Prod 106
6 Chance 120 12 Alarming 120
THIRD RACE Purse $1000, claiming, three-year-olds and up, six furlongs (8)
1 xPolyrata 106 5 Portage Dun 120
2 Camisado 115 6 Mahdi 121
3 Bill D 124 7 Bold Turk 118
4 Sunline 118 8 Wing Chance 118
FOURTH RACE Purse $100, added, Class C Handicap, three-year-olds and up, six furlongs (8)
1 Shoulder Arms 120 6 Wolf Tone 122
2 Journey On 115 7 Fancy Doll 112
3 Cattle Ends 104 8 Dolly Lenna 114
4 Solane 108 9 Legenda 118
5 Royal Kimmer 108
FIFTH RACE Purse $1200 added, three-year-olds and up, the Palatine, Class C handicap, one mile and one-sixteenth (12)
1 Anthology 122 4 Fair Play 117
2 One Ted 115 5 Lendabeer 109
3 White Hot 115
SIXTH RACE Purse $1000, claiming, four-year-olds and up, one mile and one-sixteenth (8)
1 xTinkerara 104 4 Hubblazing 118
2 xTrade 108 5 xBlood Stock 116
3 xPaps Jack 108 6 Spanish Way 122
SEVENTH RACE Purse $1000, claiming, four-year-olds and up, one mile and one-eighth (7)
1 Gal Story 122 5 Even Up 114
2 Tow Rope 113 6 Albatoro 114
3 Bugsola 108 7 Rusty Wire 118
4 Lucky Star 114
xApprentice allowance claimed. Listed.
Weather clear; track fast.

SPEED - SAFETY - COMFORT
GANSETT to MARYLAND SPECIAL
GANSETT ROUND TRIP FARES $1.00 to $2.60 Coaches Parlor Cars
LEAVE SOUTH STATION 1:15 P.M. 1:50 P.M.
THE NEW HAVEN R.R.

ROLLER SKATERS OPEN 21-DAY DERBY AT ARENA

Something new in sports hits Boston tonight when the Roller Derby begins. Margie Clifford, left, the Hollywood Stars, tests her new skates for the 21-day grind, while her team-mate, Kay Johnson, eagerly awaits the starting gun.

Hollywood Stars Face Boston Team

Final practice whirls were taken today at the Boston Arena on the new track constructed for the Roller Derby which opens tonight at 8 o'clock and which will continue for 21 evenings, including Sundays.

Walter Brown, Boston Arena official who brought the Roller Derby to this city, insists that it is a thrill producer and that it will prove a magnet for crowds here as it has in other cities.

The favorite team of Joe Evans and Jeanne Goette was the first to check in at the Boston Arena.

Evans, captain of Eleanor Powell's Hollywood Stars, who will race against the Boston White Shirts here, is considered one of the greatest roller skaters in the world.

The Roller Derby track is 18 laps to the mile. The banks are at a 35 degree angle, insuring some sensational performances at turns.

10 ON A TEAM

There are 10 skaters on each team, five young men paired with five young women. Doors open nightly at 7 o'clock, the skaters will take the track for practice and warmups at 7:30 o'clock and the race will start each night at 8 o'clock.

It concludes at 11 p. m. with a five minute "open house" session, during which the boys and the girls are on the track at the same time. Ordinarily they alternate with each other every 15 minutes.

Members of the two teams entered in the local race are:

BOS. WH. SHIRTS	HOLLYW'D STARS
Jayne Cummings	Jeanne Goette
Fuzzy Piera	Joe Evans
Katherine Carney	Margaret Fisher
Tommy Atkinson	Red Willis
Jean Carter	Daphne Swift
Jack Pinot	Russel Baker
Georgia Gordon	Margie Clifford
Ernie Donnelly	Howard Lester
Marge Walton	Kay Johnson
Bill Hill	Carl Count

Table of Runs

AMERICAN LEAGUE

High for day—New York.
Low for day—Boston, Detroit.

Teams	S	M	T	W	T	F	S	Tl
BOSTON	*	*	5	1	4	6	3	24
Cleveland	*	*	1	8	2	1	0	18
Chicago	*	4	1	4	2	14	4	29
Detroit	*	2	6	6	1	4	3	22
New York	*	12	10	10	1	5	15	63
Philadelphia	*	1	3	2	10	5	10	32
St. Louis	*	7	10	9	5	7	6	44
Washington	*	8	11	3	1	12	7	43

NATIONAL LEAGUE

High for day—Cincinnati.
Low for day—St. Louis.

Teams	S	M	T	W	T	F	S	Tl
BOSTON	*	1	*	*	4	4	2	18
Brooklyn	13	2	*	6	6	3	2	32
Chicago	*	1	1	5	3	4	3	14
Cincinnati	1	7	4	*	5	6	13	36
New York	2	8	6	6	3	6	10	41
Pittsburgh	2	3	*	6	10	6	3	30
St. Louis	*	2	*	3	7	2	1	15
Philadelphia	12	6	6	4	7	1	4	38

'Pures' of Three Cities Battle in Garden Ring

Tonight at the Garden the Irish-American A. A. will wind up the 1938-39 amateur boxing season when it offers one of the biggest and best intercity cards ever seen in Boston.

No effort has been spared to bring to the Hub the outstanding amateur mitt artists from Albany and Philadelphia to swap punches with the "pick" of the New England A. A. A. U. ranks.

For this final show of the current season, the "Irish" will offer 18 contests in six classes of competition—118, 126, 147, 160 and 175 pounds and heavyweights. All boxers will report at the Garden at 5 o'clock this afternoon to weigh in, and the first bout will get under way at 8:30.

The invading teams from Albany and Philadelphia arrived in the Hub yesterday afternoon and hurried off to get a workout in one of the local gymnasiums.

All the boys are in excellent shape and are bent on proving their ring superiority over New England boxers.

Several of the visitors will be watched very carefully. In the bantamweight division there are William Speary of Philadelphia, three times National A. A. U. champion, the Quaker City lad having won his last title in the championships held in San Francisco last month.

Then there is Dom Perfetti of Amsterdam, N. Y., a member of the Albany aggregation, who has three times won the National All-America championship at the weight.

In the 147-pound class there is Cozy Storace of Rome, N. Y., another Albany standard-bearer who won the crown in 'Frisco last month, and in the middleweight class is Bradley Lewis of Albany, National A. A. U. champion in 1938.

Dartmouth Nine Takes Lead in Eastern Loop

Dartmouth's sophomores seem to be taking up where the veterans left off last year in the Eastern Intercollegiate Baseball League.

With John Lendo and Gus Broberg as the main reasons, the Indians, 1938 champions, finally have passed Harvard to take the league lead.

Sophomore Lendo outpitched Yale's mound ace, Moe Jubitz, last Tuesday for a 9-3 victory that sent Dartmouth into a temporary tie with Harvard for first place. Then after the Crimson had pulled ahead again on Tom Healey's brilliant one-hit, 3-0 victory over Columbia on Wednesday, Sophomore Broberg batted out a 5-3 victory over Harvard Saturday to send Dartmouth into the undisputed lead.

With the season approximately at the halfway mark, Dartmouth has won five of its six games while Harvard has won five and lost two. Cornell stepped into prominence last week with three victories to take third place.

Harvard and Dartmouth play a return engagement at Cambridge next Saturday and that may settle the title race.

MAGICIAN LEARNS NEW TRICKS ABOUT HIS HAIR

Glen Pope, appearing with "Frank Fay's Show" at the Shubert, showing a new card trick to John E. Warner after consulting him as to the saving of the magician's hair.

JOHN E. WARNER HAS SAVED THE HAIR OF HUNDREDS OF BOSTON MEN DESIRING TO AVOID BALDNESS AND RETAIN A YOUTHFUL APPEARANCE.

If you are troubled with loss of hair, itchy scalp, or dandruff, consult John E. Warner, (while you still have hair to save), there is no charge or obligation. You will not be accepted for treatment unless he can save and improve your hair. His offices are at 515 Washington St., Boston, opposite R. H. White's. Near the corner of West St. Hours 10 a. m. to 8 p. m. Saturdays to 6 p. m.—*Advt.*

League Leaders

By the Associated Press

NATIONAL LEAGUE

BATTING—May, Philadelphia, .400; Medwick, St. Louis, .385.

RUNS—Ott and Ronura, New York, 15.

RUNS BATTED IN—Goodman, Cincinnati, 19; Ott, New York, and McCormick, Cincinnati, 13.

HITS—Arnovich, Philadelphia, 23; Mueller, Philadelphia, and Danning, New York, 23.

DOUBLES—Mueller, Philadelphia, Bartell, Chicago, and Rizzo, Pittsburgh, 7.

TRIPLES—Goodman, Cincinnati, and Ott, New York, Mize, St. Louis, and Camilli and Lazzeri, Brooklyn, 3.

STOLEN BASES—Lavagetto, Brooklyn, 5; Miller, Boston, and Roy and Rosen, Brooklyn, 3.

PITCHING—Gumbert, New York, Wyatt, Brooklyn, and Derringer, Cincinnati, 3—0.

AMERICAN LEAGUE

BATTING—Mazzera, St. Louis, .475; Kuhel, Chicago, .431.

RUNS—Kuhel, Chicago, and McCoskey, Gehringer, and Greenberg, Detroit, 15.

RUNS BATTED IN—Wright, Washington, and Walker, Chicago, 17.

HITS—Kuhel, Chicago, 28; Walker, Chicago, 27.

DOUBLES—Greenberg, and McCoskey, Detroit, 9.

TRIPLES—Travis, Washington, 3; Gelbert, Washington, Keltner, Cleveland, Medwick, St. Louis, and Heurich and Keller, New York, 2.

HOME RUNS—Greenberg, Detroit, 4; 7 players tied with 3.

STOLEN BASES—Case, Washington, 9; Kuhel, Chicago, and Hoag, St. Louis, 4.

PITCHING—Ruffing, New York, 4—0; Bridges, Detroit, 3—0.

Probable Pitchers

NEW YORK, May 8 (AP)—Probable pitchers in the major league today:

NATIONAL LEAGUE

Cincinnati at Philadelphia—Vander Meer (0-0) vs. Butcher (1-3).

St. Louis at Brooklyn—Welland (1-1) vs. Pfeffenberger (0-0) or Evans (0-2).

Pittsburgh at Boston—Tobin (0-2) vs. MacFayden (2-1).

Chicago at New York—Lee (2-2) vs. Schumacher (0-1).

AMERICAN LEAGUE

New York at Chicago—Ferrell (0-0) vs. E. Smith (0-0).

Philadelphia at Detroit—Ross (0-2) vs. Harris (1-0).

Washington at Cleveland—Chase (1-2) vs. Hudlin (1-2).

Richman Brothers

The Season's No. 1 Young Men's Suit

$22.50

Many Other Styles, All at the Same Low Price

Here is STYLE with a capital "S"

The overwhelming favorite of young men from Maine to California. A style that will make you, too, look your best. Beautifully tailored with broad shoulders, trim waist, snug hips. Shown in fine worsteds and other choice all-wool fabrics. The newest patterns and colors. Unbeatable values; direct to you from our own tailor shops.

Richman Brothers

Makers of fine clothes since 1879

496 WASHINGTON STREET
CORNER BEDFORD—OPP. WEST ST.

READ FOR PROFIT
USE FOR RESULTS
Record-American Want Ads.

BANDIT ROBS BACK BAY LOAN CO.

STORY ON PAGE 2

2¢

Treasury, May 8 (AP)
Bal. 3 079 144 561
Receipts 4 800 821

BOSTON EVENING AMERICAN

The only Boston evening newspaper with direct wire services from Associated Press and International News Service

Copyright, 1939, by N. E. Newspaper Publishing Co.

BOSTON, MONDAY, MAY 8, 1939

Entered as second-class matter at Boston Postoffice

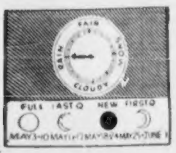

Boston Evening American Photo

Court Drama—A detective tries to part Mrs. Anna Arena and her son as they tearfully embrace in Philadelphia court, where she was given hearing on charge of drowning husband in "murder for insurance" plot.

Holdup

—Two daring bandits today raid Back Bay loan company, rob Mrs. Sarah B. Martin, owner, and Clifford Oakes, manager, of $150 as scores of persons pass shop. Gunmen were described as undersized, about 25 years old.

Strike!

—Wild melee occurs when Erie, Pa., police rush picket line around casket factory. Clubs and fists swing freely, and five men are injured. Both CIO and AFL protest "brutal treatment of labor."